Незаметно пришла
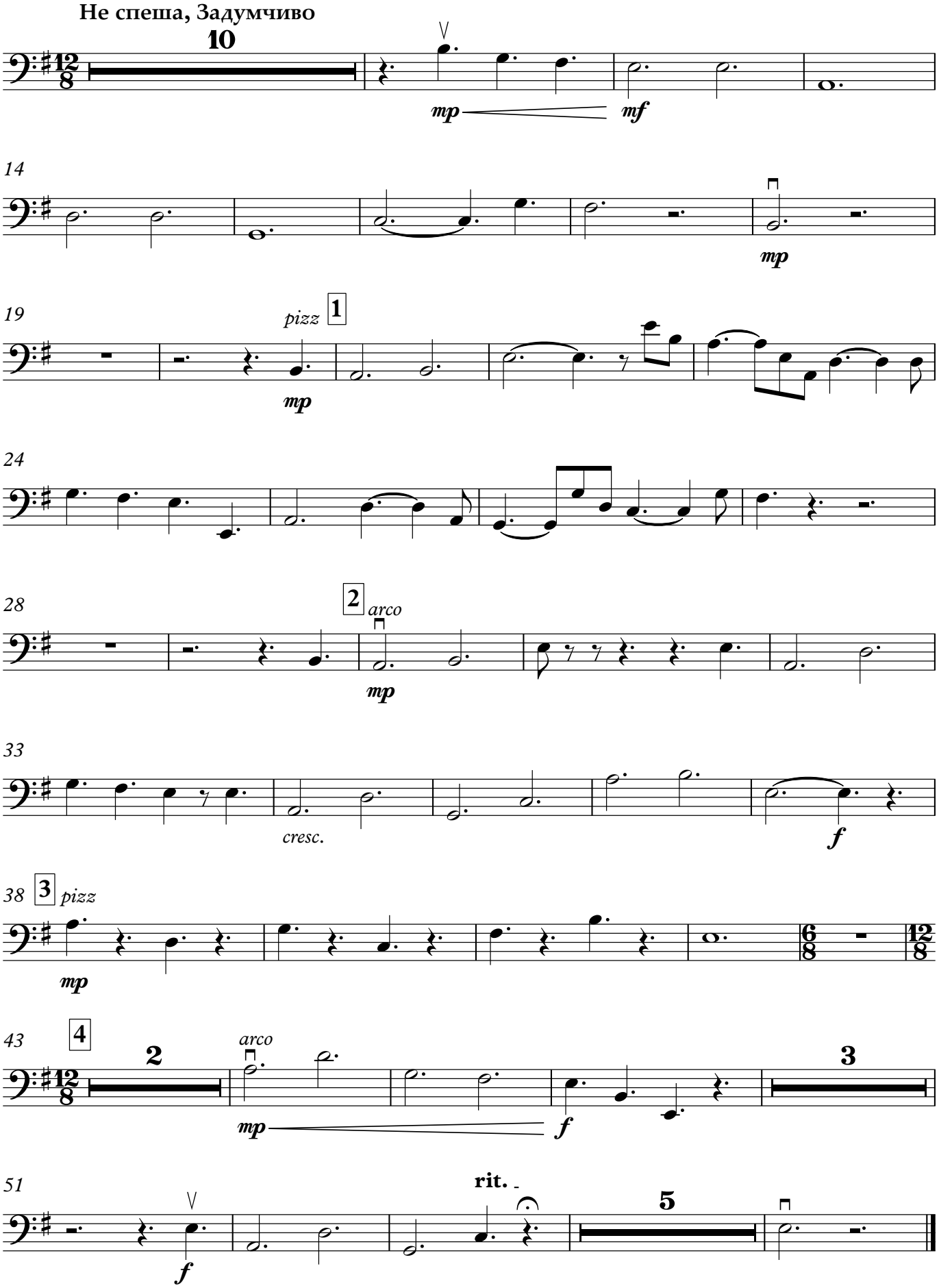
Контрабасы