

# Рождественская Ночь

Violino solo 1

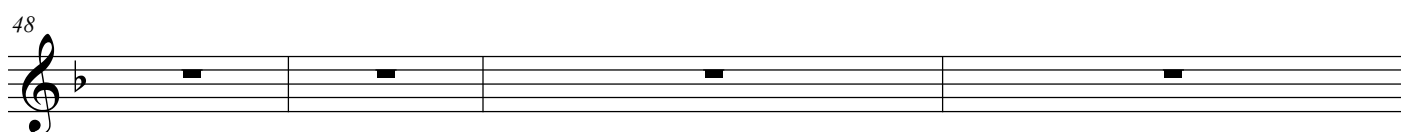

52

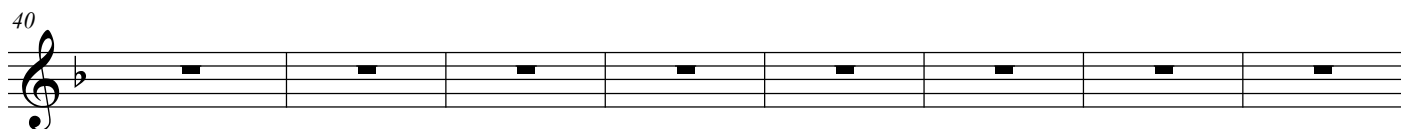
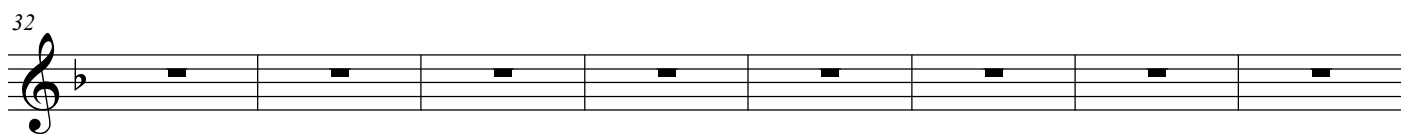
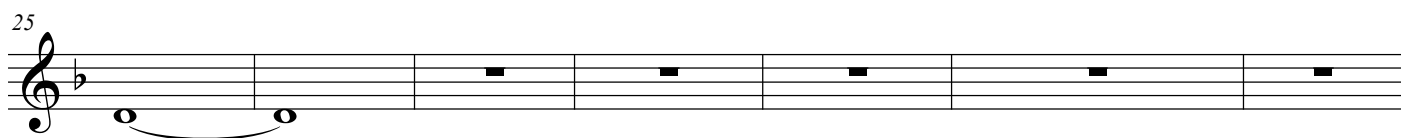
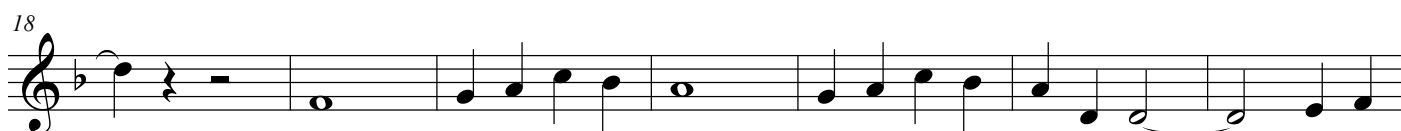

56

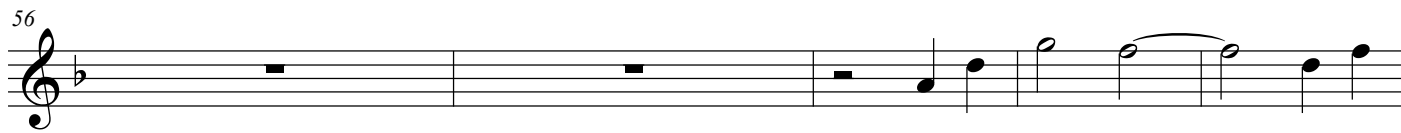

61

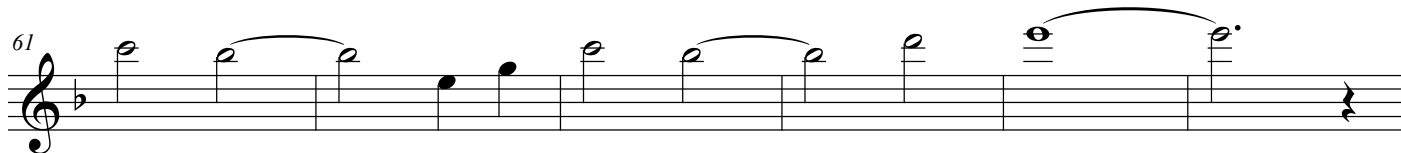

67

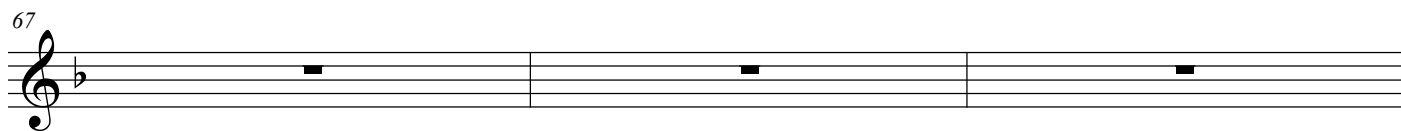

70

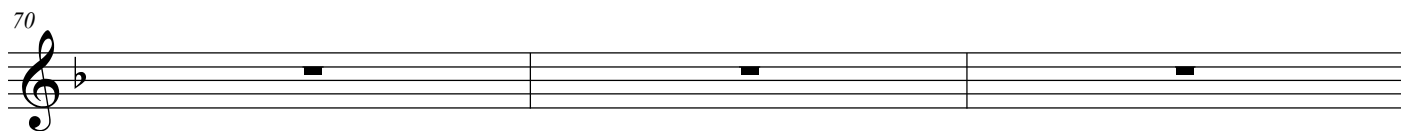

73

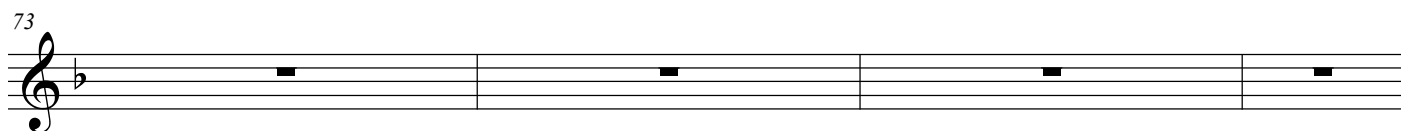

77

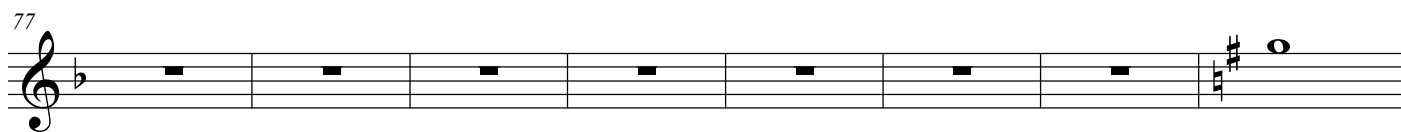

85

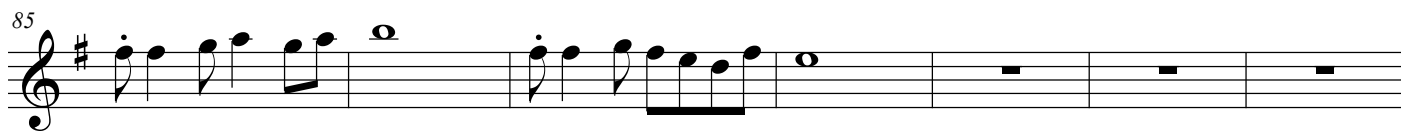

92

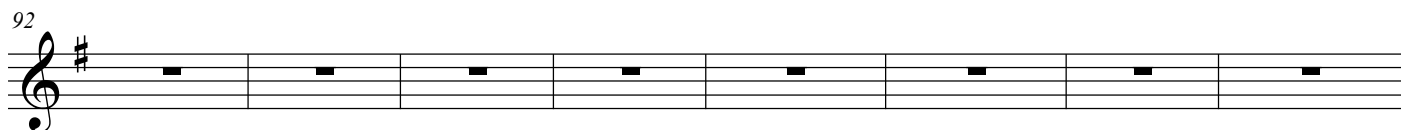

Рождественская Ночь

100

108

115
