

# ВЕЛИКИЙ БОГ

Adagio

Инструментовка И.Никита

Flute *mf*

Гобой *mf*

Clarinet in B $\flat$  *mf*

Фаргот *mf*

Horn in F *mf*

Trumpet in B $\flat$  *mf*

Trombone *mf*

Tuba *mf*

Литавры

Violin I *mf*

Violin 2 *mf*

Violin 3 *mf*

Violoncello *mf*

Контрабас *mf*

Piano *mf*

3

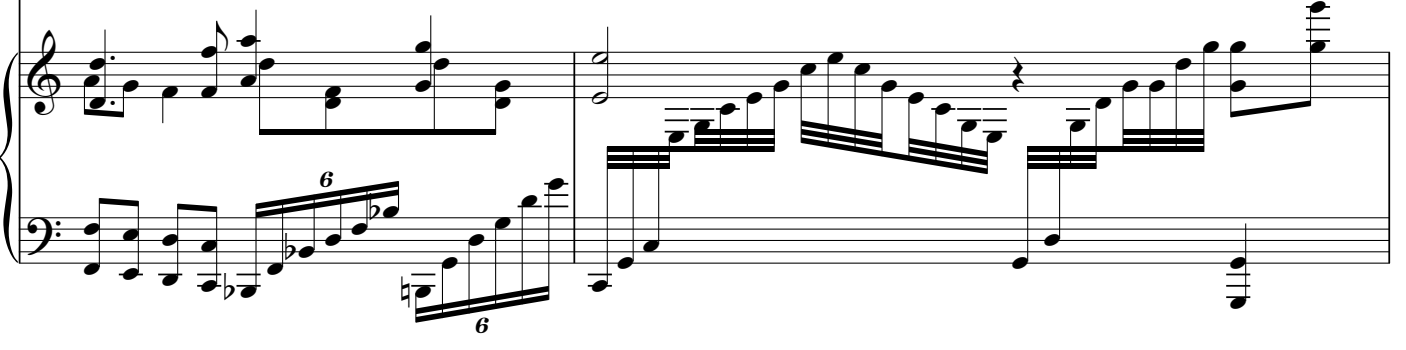

5

3

3

3

pizz.  
*mp*

pizz.  
*mp*

pizz.  
*mp*

*mp*

*mp*

Empty musical staves for the second system, consisting of two treble clef staves and two bass clef staves.

Empty bass staff for the third system.

22

mp

Musical score system 4: Treble and bass clefs with sustained notes and *mp* dynamics. Includes markings for *arco.* and *mp*.

30

36

mf

mf

mf

mf

mf

mf

mf

mf

mf

mf

6

6

41

*mp*

47

6 6 6 6

51

55

*mf*

*mf*

*mf*

*arco*  
*mf*

*mf*

60

65

67

6

75

78

81

rit.

84

# ВЕЛИКИЙ БОГ

Flute

Инструментовка И.Никита

*mf*  
Adagio

*mf*

4

6 6 3

7

10 *mp*

21

2/4

27

4 *mp*

35

*mf*

39

6 6

41

3 3

48 *mp* Flute

53 *mf*

55

58

61

64

66

68

69

73

77

81

rit. Flute - - b5 - - e - - a - - a -

## ВЕЛИКИЙ БОГ

Инструментовка И.Никита

**Adagio**  
*mf*

5

10 *mp*

19

24 *mp*

34 *mf*

39

42 7

Detailed description of the musical score: The score is written for a flute in 4/4 time. It begins with the tempo marking 'Adagio' and the dynamic 'mf'. The first staff contains measures 1-4, ending with a sixteenth-note triplet (labeled '6'). The second staff starts at measure 5, featuring a triplet (labeled '3') and a ten-measure rest (labeled '10') before measure 10, which has a dynamic marking of 'mp'. The third staff covers measures 19-23. The fourth staff starts at measure 24, includes a two-measure rest (labeled '2/4'), a four-measure rest (labeled '4'), and ends with a dynamic marking of 'mp'. The fifth staff covers measures 34-38, with a dynamic marking of 'mf'. The sixth staff starts at measure 39, featuring two sixteenth-note triplets (labeled '6') and a triplet (labeled '3'). The seventh and final staff starts at measure 42, ending with a seven-measure rest (labeled '7').

52 *mp*

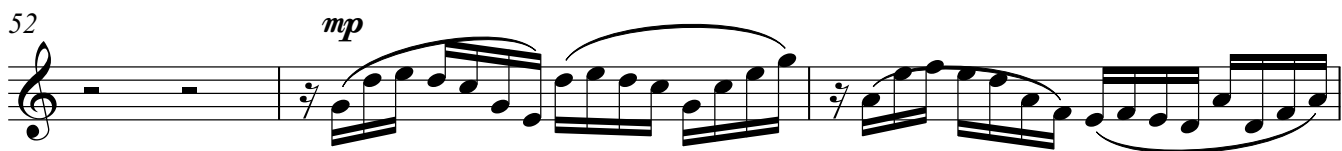

55 *mf*

59

63

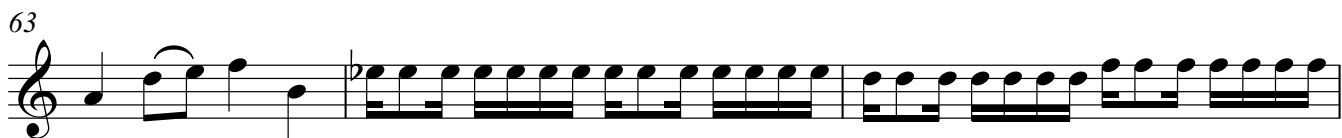

66

68 *mf*

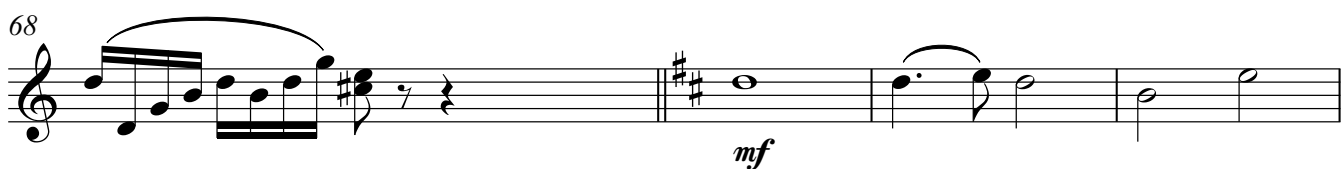

72

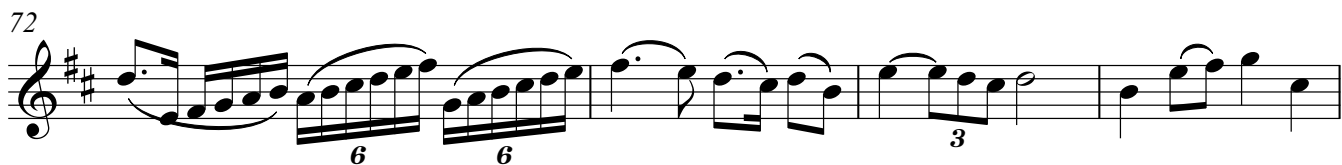

76

80 *rit.*

# ВЕЛИКИЙ БОГ

Clarinet in B $\flat$

Инструментовка И.Никита

*Adagio*  
*mf*

4

6 6

8 10 *mp*

22

28 4 *mp*

36 *mf* 6 6

40

43 7

52 *mp* Clarinet in Bb

55 *mf*

59

63

66

68

69 *mf*

73

78

81 *rit.*

# ВЕЛИКИЙ БОГ

Инструментовка И.Никита

Adagio *mf*

5 *mp* 17

26 8 *mf*

38 6 6

42 10

56 *mf* 3 3

60 6 6

64

66

68 *f*

Φαγοτ

72

76

80

rit. . . . .

# ВЕЛИКИЙ БОГ

Инструментовка И.Никита

Adagio *mf*

7 **19** **4** *mp*

33 *mf*

39

45 **6** *mp*

55 *mf*

61

68 *f*

74

79

## Horn in F

82 rit.

84

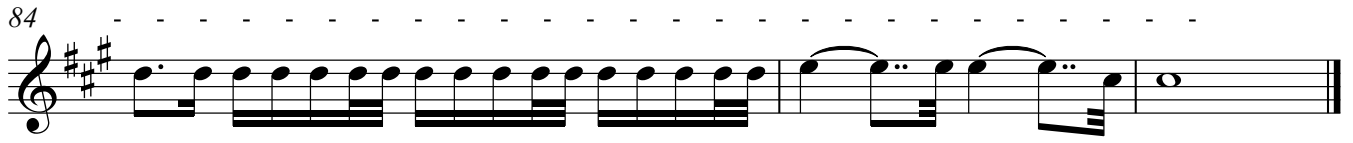

# ВЕЛИКИЙ БОГ

Trumpet in Bb

Инструментовка И.Никита

Adagio *mf*

6 *mp* 19

28 3

33 *mf*

39 3

44 10 *mf*

59 3

64

69 *f*

74 3

V.S.

78 Trumpet in B $\flat$

81

83 *rit.* .....

84

# ВЕЛИКИЙ БОГ

Trombone

Инструментовка И.Никита

Adagio

*mf*

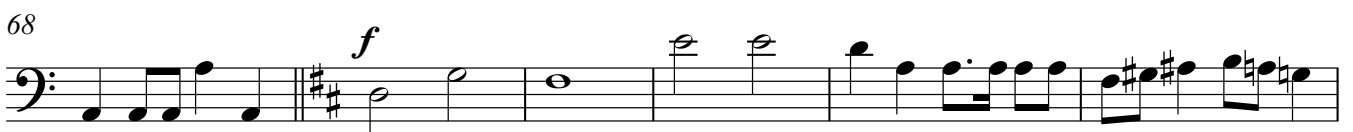
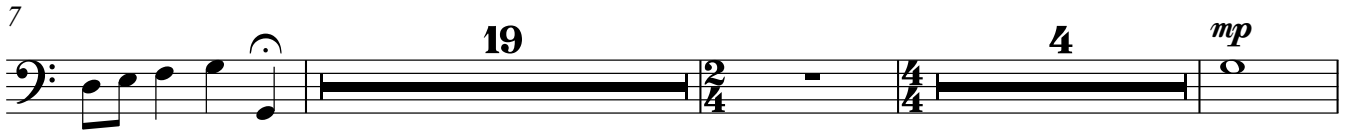
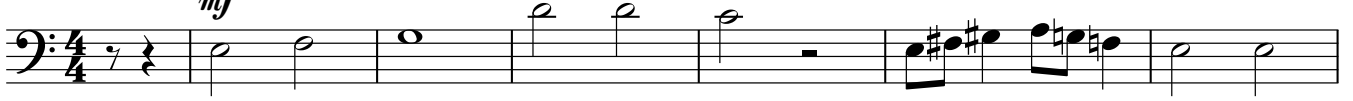

84 - - - - - Trombone - - - - -

# ВЕЛИКИЙ БОГ

Tuba

Инструментовка И.Никита

Adagio

*mf*

6

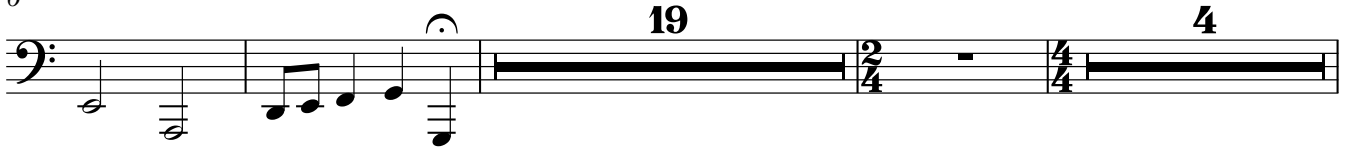

32

*mp*

*mf*

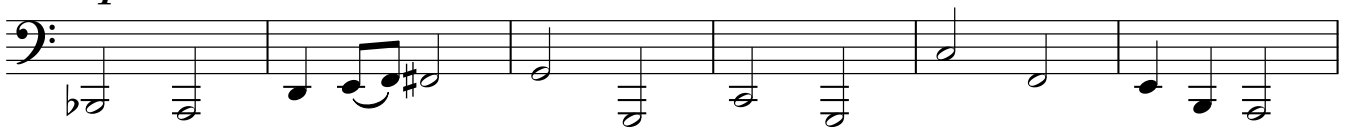

38

44

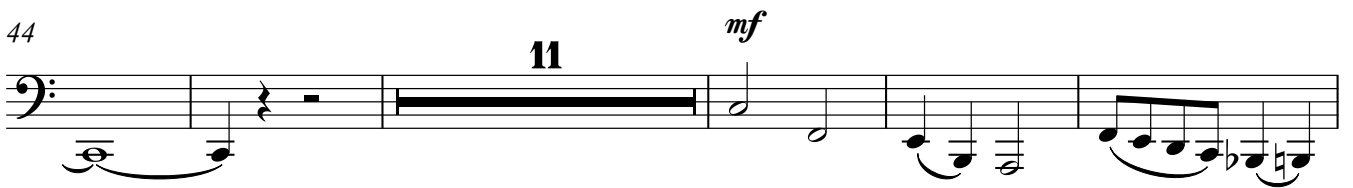

60

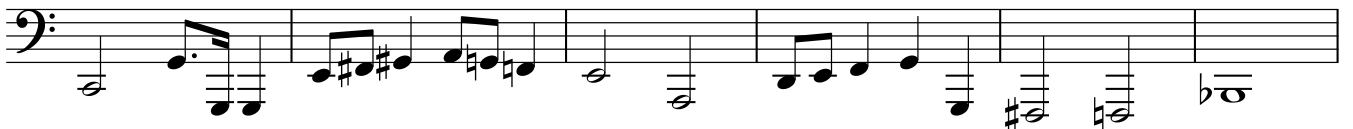

66

72

77

80

83

**rit.** . . . . . Tuba . . . . .

## ВЕЛИКИЙ БОГ

Инструментовка И.Никита

Adagio

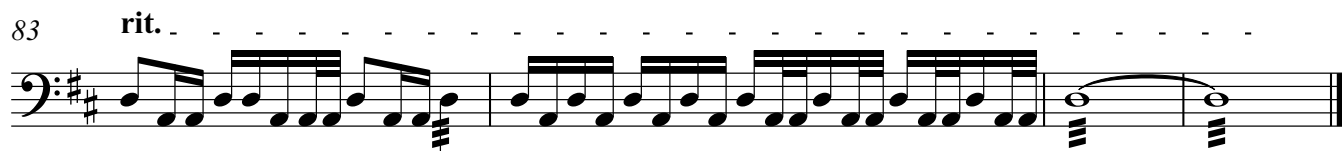
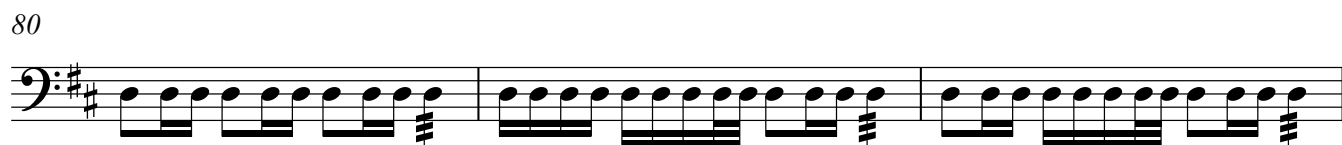
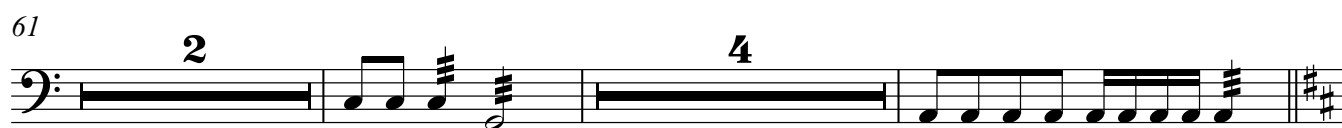

# ВЕЛИКИЙ БОГ

Violin I

Инструментовка И.Никита

*Adagio*  
*mf*

4

6 6

8 *mp*

13

18

23 *mp*

2/4 4/4

30

36 6 6

40

43 7

53 *arco.* Violin I

55

58

62

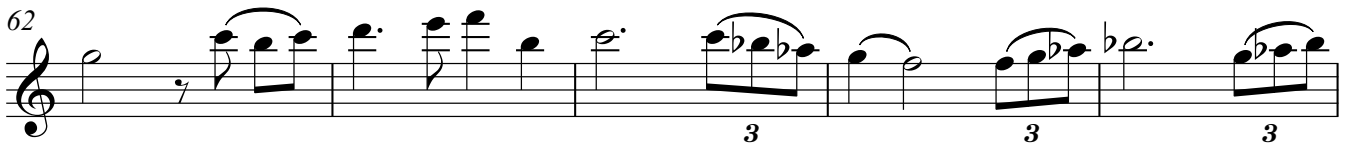

67

69

73

78

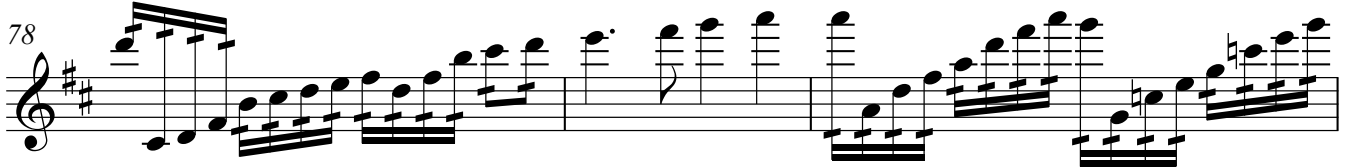

81

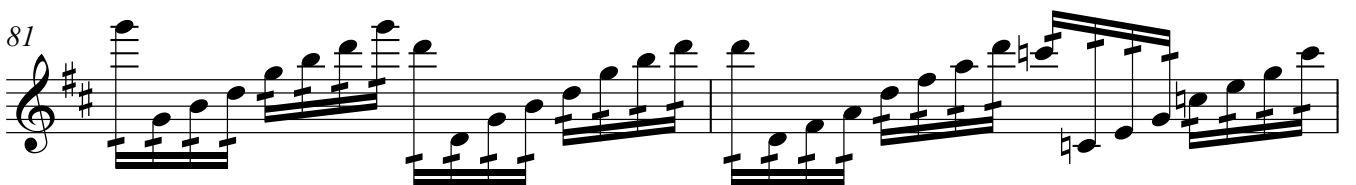

83

# ВЕЛИКИЙ БОГ

Violin 2

Инструментовка И.Никита

Adagio

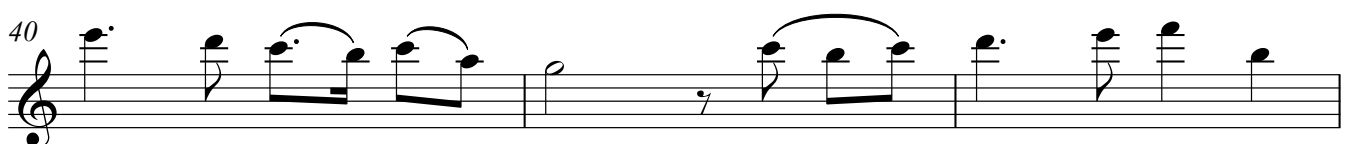
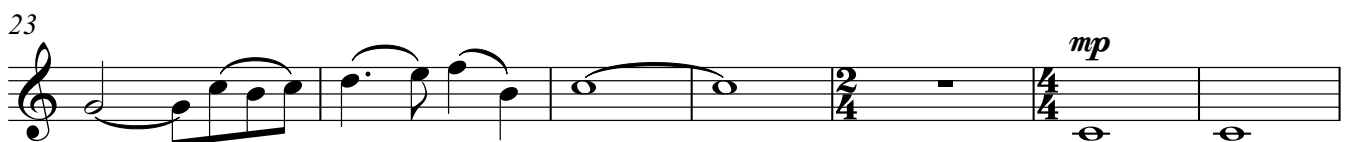

49 *pizz.* *mp* Violin 2

53 *arco.*

55 *mf*

58

62

66

69 *f*

73

78

81

83

# ВЕЛИКИЙ БОГ

Violin 3

Инструментовка И.Никита

**Adagio** *mf*

5 *pizz. mp*

10

15

20

25 *arco. mp*

32 *mf*

38

41 **3**

Violin 3

49 *mp* *pizz.*

53 *arco.*

57 *mf*

61

66 *f*

69

73

78

81

83 *rit.*

Violoncello

49 *pizz.*  
*mp*

53

57 *mf*

61

66

69 *f*

73

78

81

83 *rit.*

Adagio

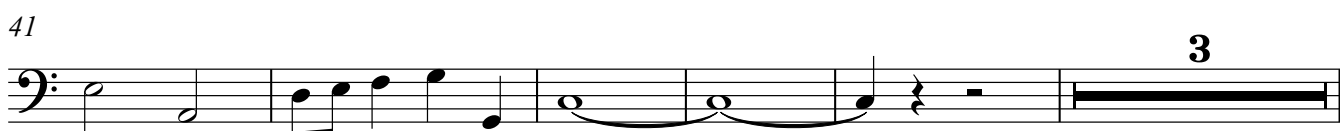
*mf*arco.  
*mp**mf*

3

49 *pizz.*  
*mp*

55

*arco*  
*mf*

61

68

*f*

73

78

81

*rit.*

84

# ВЕЛИКИЙ БОГ

Piano

Инструментовка И.Никита

Adagio

20

Piano

24

28

30

32

35

37 *Piano*

39

41

45 *mp*

46

47

48

Piano

49

50

51

53

54

55 *Piano*

57 *mf*

59

61

64

66

68 *Piano* 3

70 7

73 3

75 7

77

78

79 *Piano*

81

83 *rit.*
