

Господи, Вселенную премудро Ты создал

Сл. и муз. А.Савченко

Animato grandioso

7

Measure	Piano Part Chords	Piano Accompaniment
7	IV, VI	Triplet accompaniment
8	IV, VI	Triplet accompaniment
9	IV, VI, #IV	Triplet accompaniment
10	IV, VI	Triplet accompaniment
11	IV, VI	Triplet accompaniment

mp

1. Гос - по-ди Все-лен-ну - ю пре-
3. Жи - те-ли Зем-ли про-слав-те

f *mp*

f *mp*

f *mp*

f *mp*

f *mp*

f *mp*

муд - ро Ты соз - дал,
Гос - по - да Хрис - та!

все не - об - хо - ди - мо - е для
Пусть во - ви - ки сла - вят И - и -

The musical score consists of several parts:

жиз-ни лю-дям дал!
су - са не - бе - са!

mf

Див - но, чуд - но все уст-ро - и -
Нет та - ко - го, Гос - по-ди, как

22

ла Тво - я ру - ка,
Ты на всей Зем - ле,
Не - воз - мож - но о - пи - сать бо -
Царь ца - рей, Вла - ды - ка, - пок - ло -

This section continues the piano accompaniment. It includes a section marked "8va" (octave) with a dashed line above the staff, indicating a change in register. The notation includes various musical symbols such as slurs, accents, and dynamic markings.

24

f

Привет

гатств всех и доб - ра!
ня - юсь я Те - бе!

Ты О-дин дос - то - ин пок - ло -

26

не - ни-я, Гос-подь,

Ты - мой И - де - ал, Ты - Жизнь, на -

This section contains four staves of music. The top staff is the vocal line, and the three staves below it are the piano accompaniment. The piano part features a rhythmic pattern of eighth notes in the right hand and a more melodic line in the left hand.

(8)

This section is marked with a circled '8' and contains two staves of music. The top staff is the right hand of the piano, featuring a complex melodic line with many slurs and ties. The bottom staff is the left hand, providing a harmonic accompaniment with chords and moving lines.

ff

деж - ный мой Оп - лот!

Все - мо - гу - щий Бог, Ты мне о -

30

по - ра и ска - ла, пусть Те-бе всег - да зву - чит хва -

ла!

fff *pp*

fff *pp*

fff *pp*

fff *pp*

fff *pp*

34

41

mp

2. Не - бе-са и Зем-лю Ты пре - муд - ро сот - во - рил

и без-смерт-ну ду - шу че - ло - ве - ку по - да - рил!

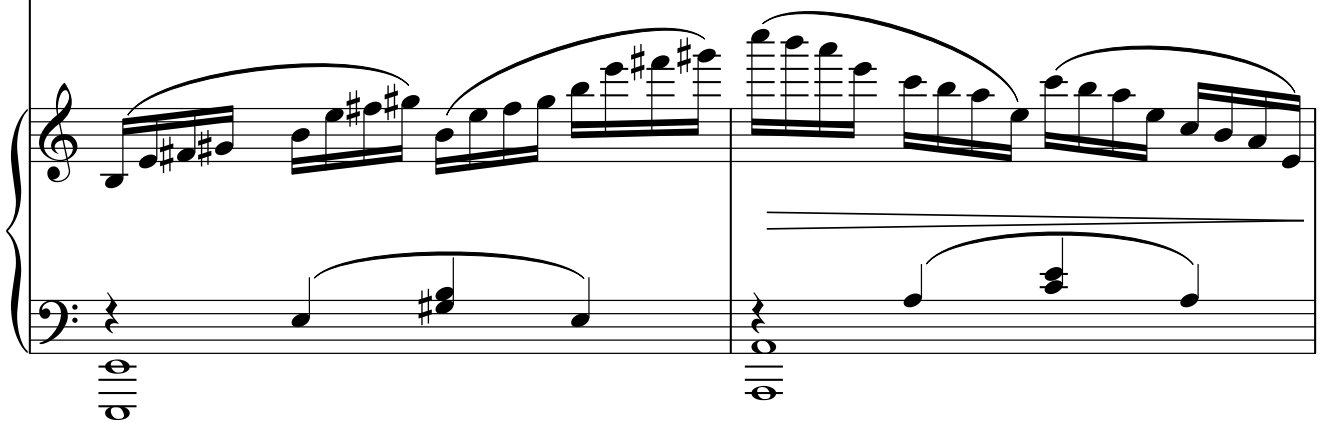
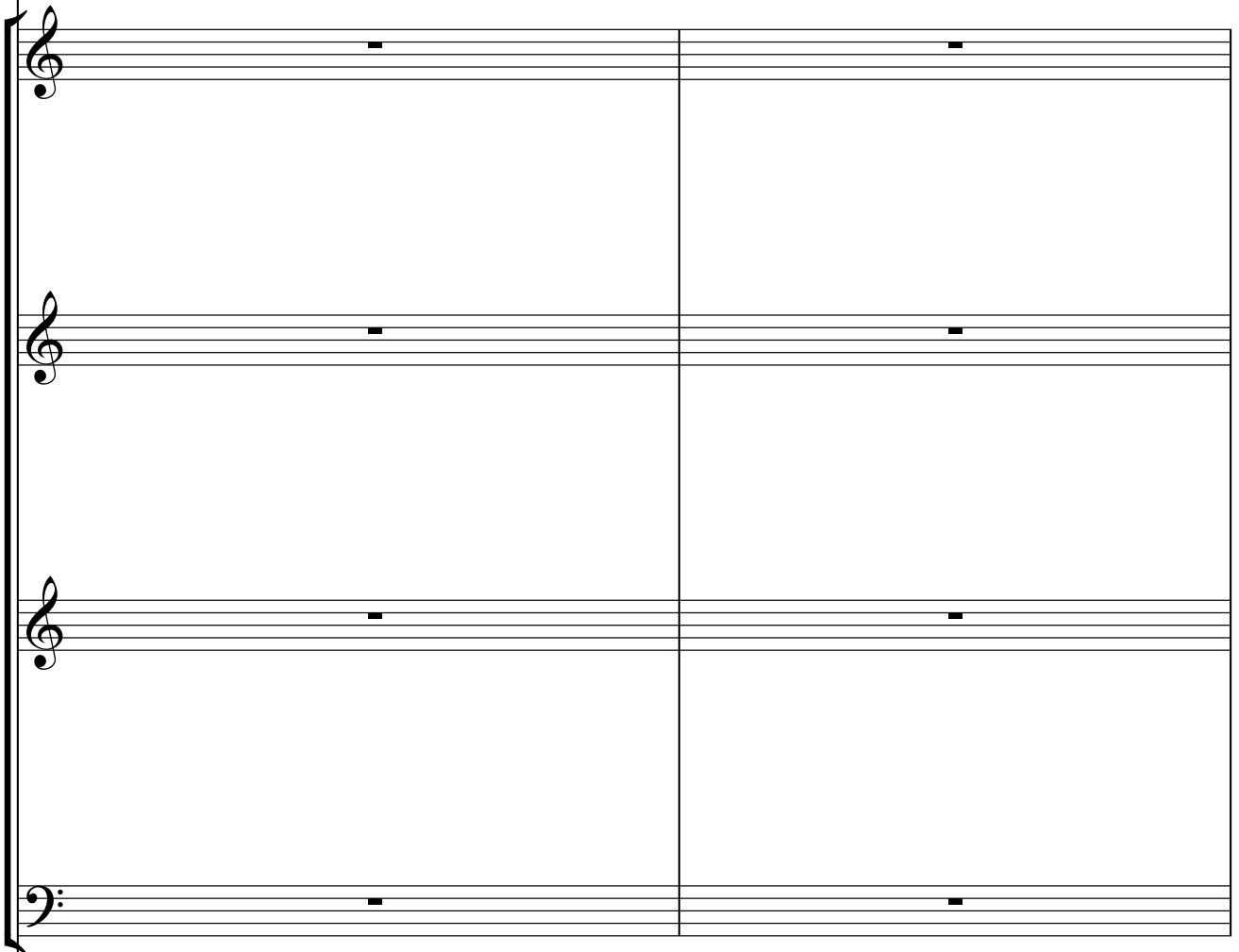

45

mf

Под - виг крест-ный слав-ный на Гол - го - фе со - вер - шил,

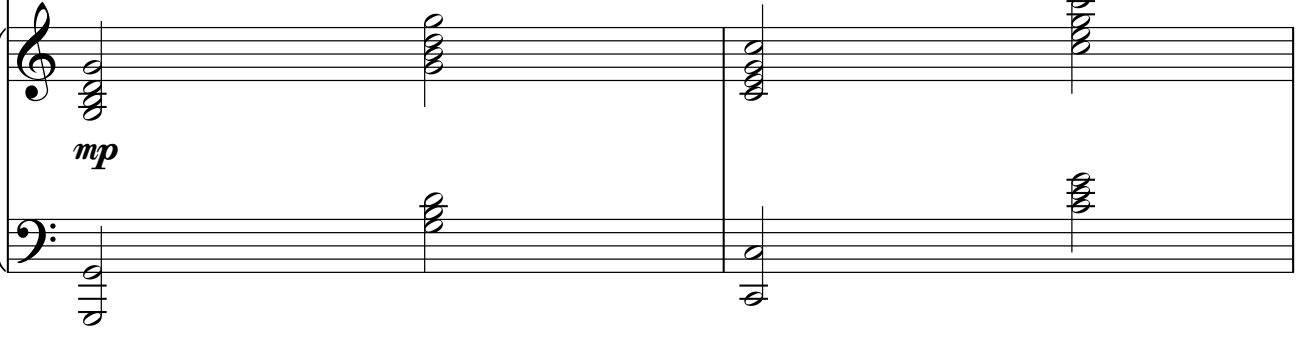
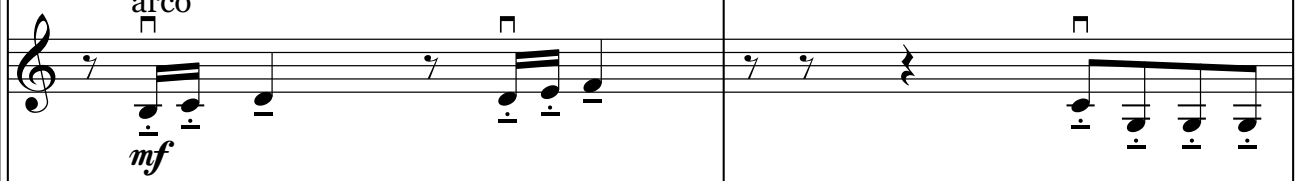
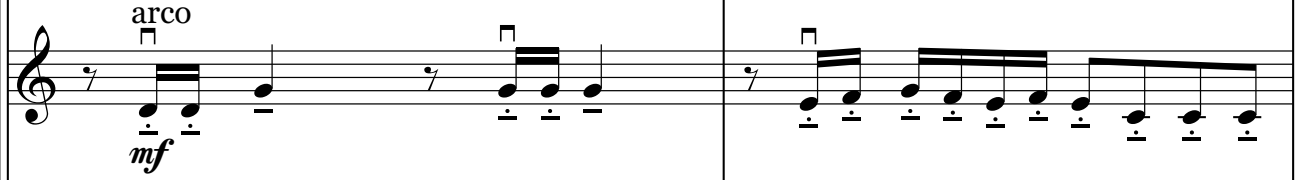
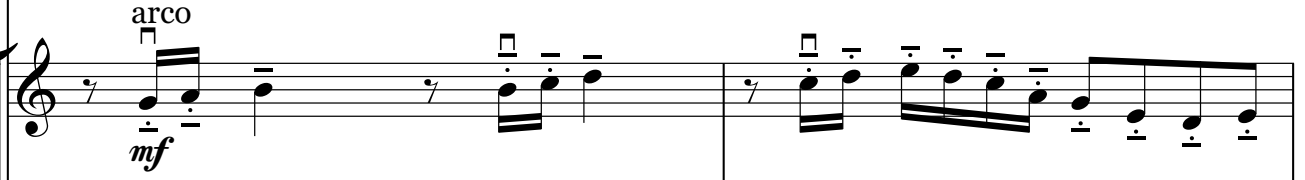

47

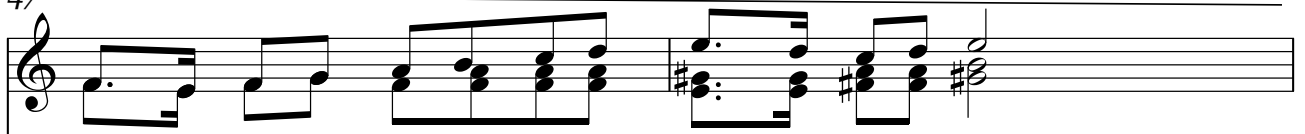

чтоб во век - ве - ков на не - бе - сах с То - бой я жил!

49 *sp* Припев

Ты О-дин дос-то-ин пок-ло - не-ни-я, Гос-подь, Ты-мой И-де-ал, Ты- Жизнь, на

52 *pp*

деж-ный мой Оп-лот! Все-мо-гу-щий Бог, Ты мне о - по - ра и ска-ла,

55

ppp

пусть Те - бе всег - да зву - чит хва - ла!

ла!

fff

fff

fff

fff

fff

15

A grand piano accompaniment section with two staves. The right hand starts with a melodic line, followed by a double bar line and a fermata. It then features a 15-measure glissando marked '15' with a crescendo hairpin. The left hand provides harmonic support with chords and moving lines. The section ends with a double bar line and two sharps.

58

Привет

Ты О-дин дос - то - ин пок-ло - не - ни-я, Гос - подь,

60

Ты - мой И - де - ал, Ты - Жизнь, на -

The grand staff for piano accompaniment consists of two staves: a treble clef staff and a bass clef staff, both with a key signature of two sharps. The treble staff contains two measures of music, each with a slur over a series of notes. The first measure has a dotted quarter note followed by a half note. The second measure has a dotted quarter note followed by a half note. The bass staff contains two measures of music, each with a slur over a series of notes. The first measure has a dotted quarter note followed by a half note. The second measure has a dotted quarter note followed by a half note.

б1

деж - ный мой Оп - лот!

ff

Все - мо - гу - щий Бог, Ты мне о -

ff

9

ff

vi

vi

vi

ff

vi

vi

vi

ff

vi

vi

vi

ff

11

11

63

по - ра и ска - ла,

64

пусть Те-бе всег - да зву - чит хва - ла!