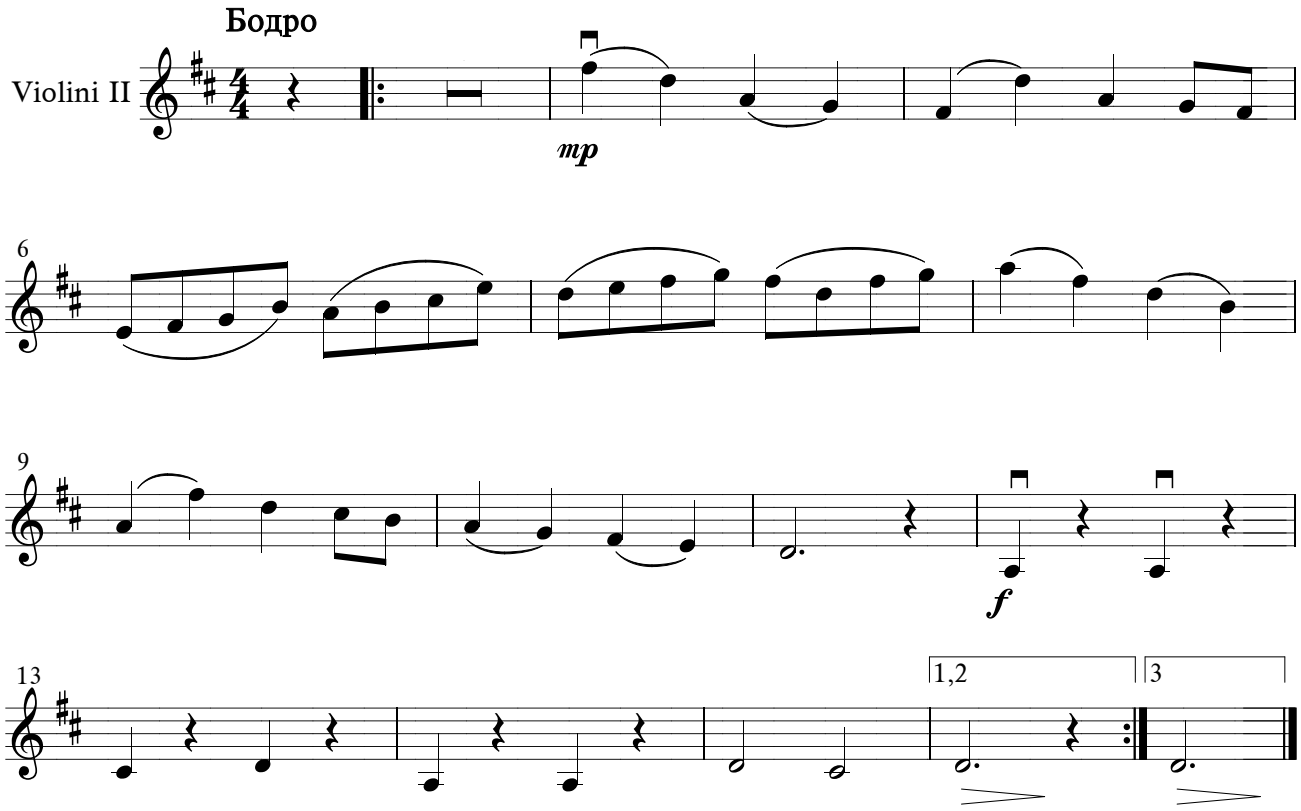В ВИНОГРАДНИКЕ ХРИСТА