

Славная Церковь

О. Греджева

Флейта

Си \flat Кларнет

Си \flat Труба

Скрипка

Скрипка

Скрипка

Виолончель

Фортепиано

1

Фл.

Си♭ Кл.

Си♭ Тр.

Скр.

Скр.

Скр.

В-ч.

Ф-но

Фл.

Си \flat Кл.

Си \flat Тр.

Скр.

Скр.

Скр.

В-ч.

Ф-НО

Фл.

Си \flat Кл.

Си \flat Тр.

Скр.

Скр.

Скр.

В-ч.

Ф-но

Фл.

Си♭ Кл.

Си♭ Тр.

Скр.

Скр.

Скр.

В-ч.

Ф-но

Фл.

Си \flat Кл.

Си \flat Тр.

Скр.

Скр.

Скр.

В-ч.

Ф-но

Фл.

Си \flat Кл.

Си \flat Тр.

Скр.

Скр.

Скр.

В-ч.

Ф-НО

Фл.

Си♭ Кл.

Си♭ Тр.

Скр.

Скр.

Скр.

В-ч.

Ф-но

Фл.

Си♭ Кл.

Си♭ Тр.

Скр.

Скр.

Скр.

В-ч.

Ф-но

Фл.

Си \flat Кл.

Си \flat Тр.

Скр.

Скр.

Скр.

В-ч.

Ф-НО

Музыкальный фрагмент, состоящий из двух тактов (34 и 35). Музыка написана для симфонического оркестра. Ключевые инструменты и нотация:

- Фл.** (Флейта): Первый такт начинается с ноты G4, второй такт — с ноты A4, за которой следует группа нот, связанных линией.
- Си♭ Кл.** (Кларнет): Первый такт начинается с ноты G4, второй такт — с ноты F4.
- Си♭ Тр.** (Труба): Первый такт начинается с ноты G4, второй такт — с ноты F4.
- Скр.** (Скрюпка): Два голоса. Первый такт начинается с ноты G4, второй такт — с ноты F4.
- В-ч.** (Волокно): Первый такт начинается с ноты G2, второй такт — с ноты F2.
- Ф-но** (Фортепиано): Два голоса. Первый такт начинается с ноты G2, второй такт — с ноты F2.

Музыкальный язык характеризуется использованием акцентов и динамических изменений. В первом такте флейта и кларнет играют ноты с акцентом, а в начале второго такта флейта и кларнет играют ноты с динамикой *mf*. В конце второго такта флейта и кларнет играют ноты с динамикой *f*.

Фл.

Си \flat Кл.

Си \flat Тр.

Скр.

Скр.

Скр.

В-ч.

Ф-НО

Музыкальный фрагмент, состоящий из восьми стaves для различных инструментов. Музыка написана в тональности ми-бемоль мажор (два бемоля) и ритме 2/4. Каждая часть имеет две альтернативные версии (1. и 2.), разделенные двойными точками. В конце каждого раздела есть знак секстона (8).

- Фл.** (Флейта): Первая альтернатива начинается с ноты G4, вторая с ноты A4. Обе заканчиваются на ноте B4.
- Си♭ Кл.** (Кларнет си-бемоль): Первая альтернатива начинается с ноты G4, вторая с ноты A4. Обе заканчиваются на ноте B4.
- Си♭ Тр.** (Третья альтернатива Си-бемоль): Первая альтернатива начинается с ноты G4, вторая с ноты A4. Обе заканчиваются на ноте B4.
- Скр.** (Скрюпка): Первая альтернатива начинается с ноты G4, вторая с ноты A4. Обе заканчиваются на ноте B4.
- Скр.** (Скрюпка): Первая альтернатива начинается с ноты G4, вторая с ноты A4. Обе заканчиваются на ноте B4.
- Скр.** (Скрюпка): Первая альтернатива начинается с ноты G4, вторая с ноты A4. Обе заканчиваются на ноте B4.
- В-ч.** (Второй альтернатива): Первая альтернатива начинается с ноты G3, вторая с ноты A3. Обе заканчиваются на ноте B3.
- Ф-но** (Фортепиано): Первая альтернатива начинается с ноты G3, вторая с ноты A3. Обе заканчиваются на ноте B3.

4

To Coda

Фл.

Си♭ Кл.

Си♭ Тр.

Скр.

Скр.

Скр.

В-ч.

Ф-но

Музыкальный фрагмент на странице 50, включающий следующие инструменты:

- Фл.** (Флейта): Исполняет мелодию с длинными нотами и связками.
- Си♭ Кл.** (Кларнет-бас): Исполняет мелодию с длинными нотами.
- Си♭ Тр.** (Труба): Исполняет мелодию с короткими нотами.
- Скр.** (Скрипка): Исполняет мелодию с длинными нотами и связками.
- Скр.** (Скрипка): Исполняет мелодию с длинными нотами и связками.
- Скр.** (Скрипка): Исполняет мелодию с длинными нотами и связками.
- В-ч.** (Виола): Исполняет мелодию с длинными нотами.
- Ф-но** (Фортепиано): Исполняет ритмический рисунок с акцентами.

Фл.

Си \flat Кл.

Си \flat Тр.

Скр.

Скр.

Скр.

В-ч.

Ф-но

Фл.

Си♭ Кл.

Си♭ Тр.

Скр.

Скр.

Скр.

В-ч.

Ф-но

Музыкальный фрагмент, состоящий из восьми стaves. В начале фрагмента (57-58 такты) все инструменты играют в тональности D-мажор (два диэза). В 59 такте происходит изменение тональности на E-мажор (три диэза). В 60 такте музыка заканчивается на E-мажоре. Инструменты и их партии:

- Фл.** (Флейта): мелодическая линия с нотами G4, A4, B4, C5, B4, A4, G4, F4, E4, D4.
- Си♭ Кл.** (Кларнет-бас): мелодическая линия с нотами G3, A3, B3, C4, B3, A3, G3, F3, E3, D3.
- Си♭ Тр.** (Труба): мелодическая линия с нотами G3, A3, B3, C4, B3, A3, G3, F3, E3, D3.
- Скр.** (Скрипка): мелодическая линия с нотами G4, A4, B4, C5, B4, A4, G4, F4, E4, D4.
- Скр.** (Скрипка): мелодическая линия с нотами G4, A4, B4, C5, B4, A4, G4, F4, E4, D4.
- Скр.** (Скрипка): аккордовая партия с нотами G4, B4, D5, C5, B4, A4, G4, F4, E4, D4.
- В-ч.** (Виола): мелодическая линия с нотами G3, A3, B3, C4, B3, A3, G3, F3, E3, D3.
- Ф-но** (Фортепиано): аккордовая партия с нотами G3, B3, D4, C4, B3, A3, G3, F3, E3, D3.

Флейта

Славная Церковь

О. Греджева

1

8

2

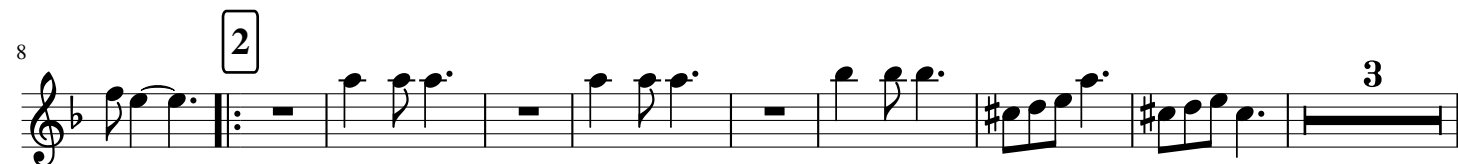

20

3

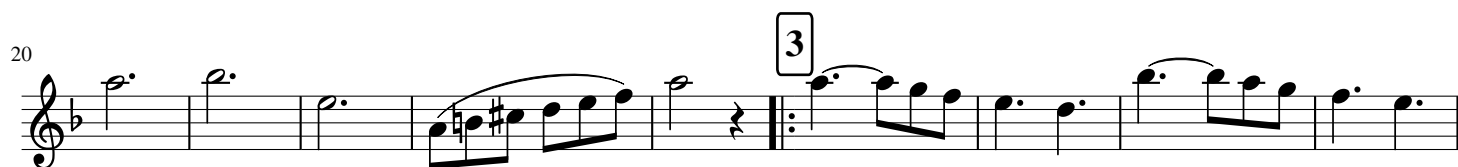

29

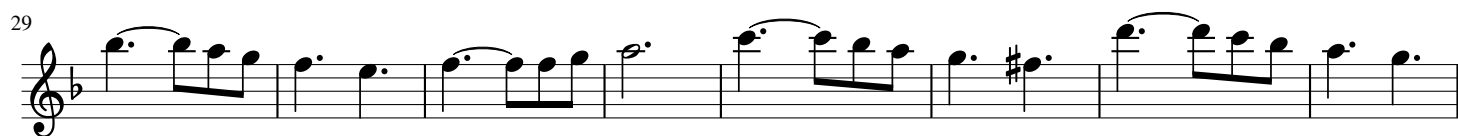

37

1.

2.

4 To Coda

46

54

Fine

1

9 2

22 3

31 1.

41 2. To Coda 4

51 Fine

Скрипка 1

Славная Церковь

О. Греджева

1

6

2

12

18

24

3

28

33

38

1.

2.

4

To Coda

46

51

55

Fine

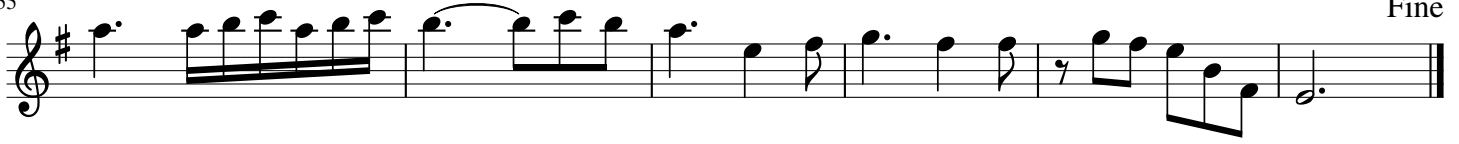

1

7

2

14

20

tr

25

3

30

35

1.

41

2.

To Coda

4

47

52

56

Fine

1

6

2

13

20

3

29

44

To Goda

59

Fine

Виолончель

Славная Церковь

О. Греджева

1 2

1 2

12 3

26 1.

40 2. To Coda 4

53 Fine

Фортепиано

Славная Церковь

О. Греджева

1

6

2

12

18

24

3

28

31

34

37

4

47

50

53

56
