

ВСЕВЫШНЕМУ СЛАВА

Инструментовка И. Никита

Величественно

4

8 *mf*

pizz. mp

mp

21

31

tr

mp

mf

mp

mp

mp

mp

mp

36

42 *mp*

mp

mp

pizz.
mp

pizz.
mp

pizz.
mp

pizz.
mp

pizz.

mp

49

mf

mf

arco.

arco.

arco.

arco.

57

mf

mf

mf

mf

mf

arco.

f

f

f

f

mf

62

62

mp.

mf

f

f

66

f

f

mp *f*

mp

77

85

93

100 *mf*

mf

mf

127 *f*

f

ВСЕВЫШНЕМУ СЛАВА

Flute

Величественно

Инструментовка И. Никита

7

15

23

28

32

39

44

47

50

f

mf

tr

mp

f

3

mp

56 *Flute* *mf*

60

64 *tr* *f* **3**

71 *f*

78 *mf*

85 *f*

93

100 *mf*

104 *tr* *f*

108 **3** *f*

115 **6** *mf* **6**

Flute

118

118 119 120 121

122

122 123 124 125 126 127

128

128 129 130 131

ВСЕВЫШНЕМУ СЛАВА

Clarinet in B \flat

Величественно

Инструментовка И. Никита

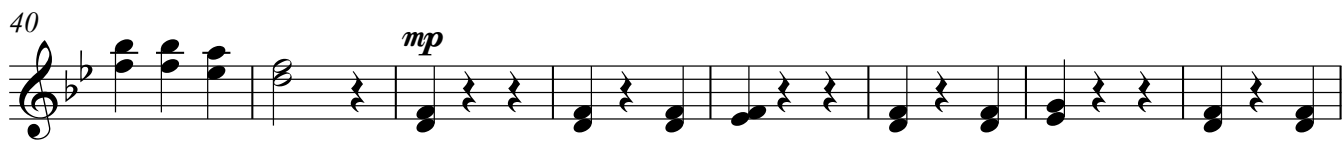
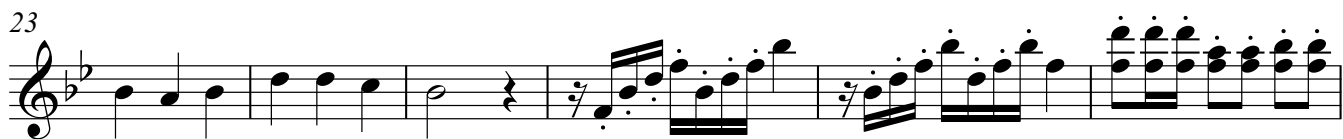

Clarinet in Bb

63 *tr* 3

69

74 *f*

82 *mf*

90 *f*

98 *mf*

104 *tr*

108 3

114 6 6

116 *mf*

120 *tr*

Clarinet in B \flat

124 **3**

129

ВСЕВЫШНЕМУ СЛАВА

Инструментовка И. Никита

Величественно

7

7

20

27

37

45

53

59

66

74

81

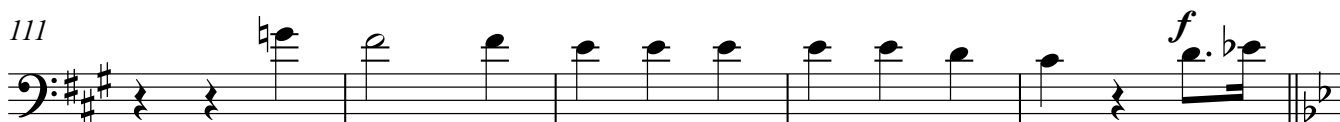
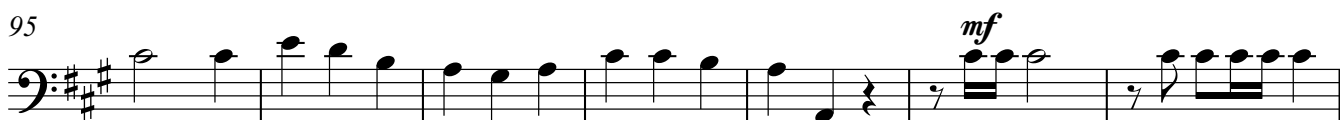
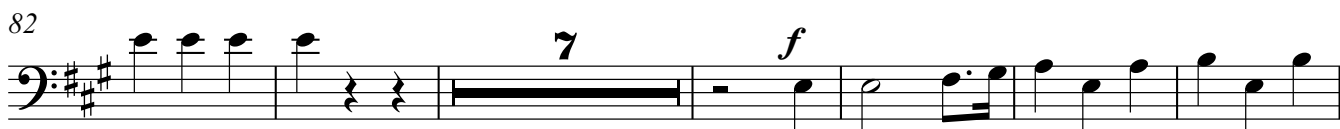

ВСЕВЫШНЕМУ СЛАВА

Horn in B

Величественно

Инструментовка И. Никита

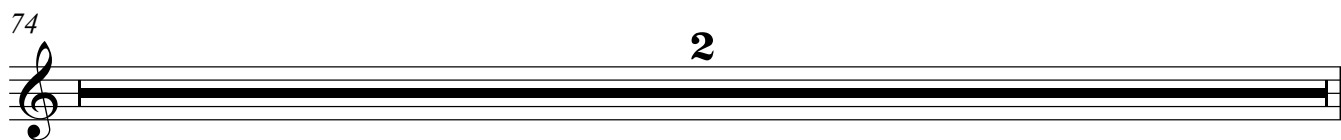
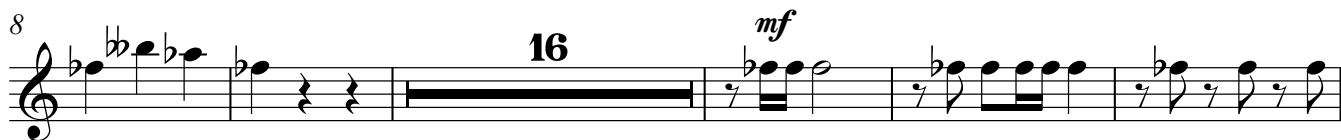

Horn in B

76 *f*

83 *mf*

89

96 *mf*

103 **3**

113 *mf*

119 **3**

127

ВСЕВЫШНЕМУ СЛАВА

Trumpet in B♭

Величественно

Инструментовка И. Никита

2 *f*

8 16 *mf*

29 *mf*

38 11 *mf*

55 *mf*

62 *mf*

69

74 2

Trumpet in B \flat

76 *f*

83 *mf*

89

95 *mf*

102 *mf*

110

116 *mf* *mf*

124

129

ВСЕВЫШНЕМУ СЛАВА

Trombone

Величественно

Инструментовка И. Никита

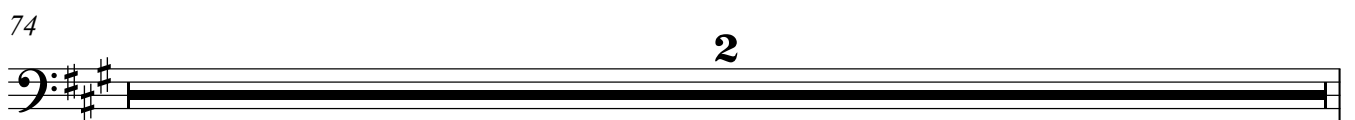
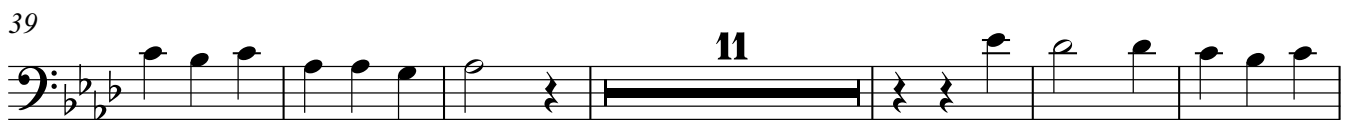
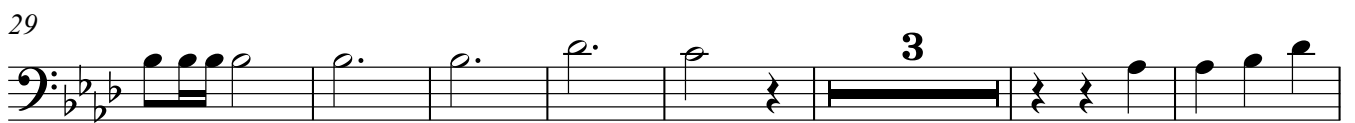
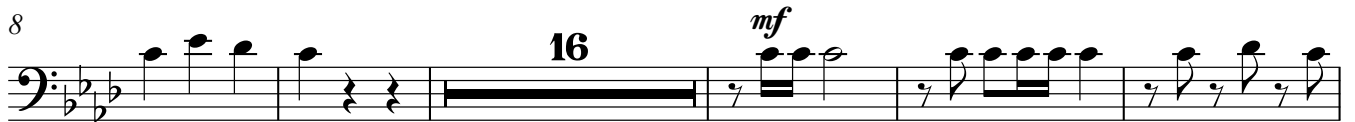

Trombone

76

f

83

mf

89

96

mf

103

111

f

116

123

3

ВСЕВЫШНЕМУ СЛАВА

Tuba

Величественно

7 *mf* 16 *mf*

7-measure rest, melodic line, 16-measure rest

27

Measures 27-33

34

3 12

3-measure rest, melodic line, 12-measure rest

54

4 *mf* *mf*

4-measure rest, melodic line, final half note

64

3

3-measure rest, melodic line, key signature change to D major

74

7

7-measure rest, melodic line in D major

86

Measures 86-91

92

Measures 92-99

100

mf

107

3

3-measure rest, 3-measure rest

111

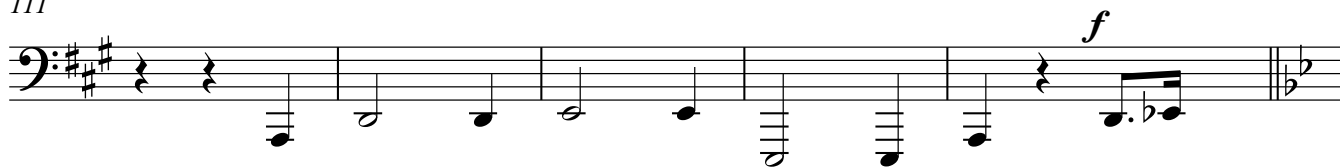

116

123

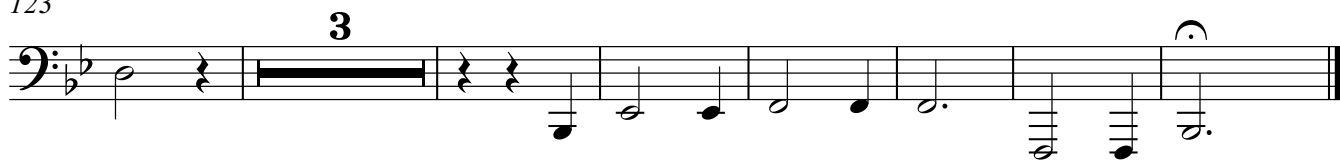

ВСЕВЫШНЕМУ СЛАВА

Violin I

Инструментовка И. Никита

mf Величественно

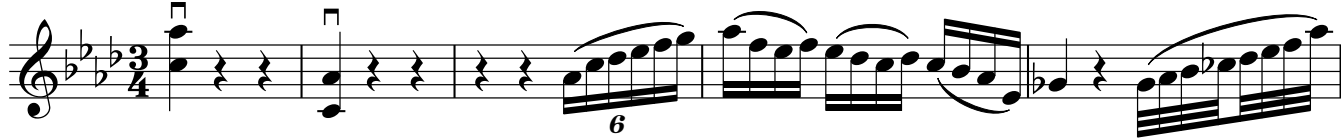

Violin I

51 arco. *f*

58

65 *mp* *f*

73

78

82 *f*

90 *mf*

94

97 *f*

102 *f* *mp*

110 *f*

Violin I

115 *mf* 6 3 3 3 3 3

118 3 3 3 3 3 3 3 3 3

123 3 *mp* *f*

128

ВСЕВЫШНЕМУ СЛАВА

Violin 2

Инструментовка И. Никита

Величественно

mf

6

5

pizz. mp

11

17

arco.

23

f

30

mp *f*

38

pizz. mp

45

arco.

51

mf *f*

58

Violin 2

65 *mp* *f*

73

78

83 *f*

91 *mf*

95

98

104 *f* *mp* *f*

112 *mf* 6 6

116 3 3 3 3 3 3 3 3 3 3

120 3 3 3 3 3 3 3 3 *mp*

Violin 2

125

ВСЕВЫШНЕМУ СЛАВА

Violin 3

Инструментовка И. Никита

mf Величественно

5

10 *pizz.*
mp

16 *arco.*

22 *f*

29 *mp*

37 *pizz.*
mp

45 *arco.*

51 *f*

59

66 *mp*

74

79 *f*

84

92 *mf*

95

98

104 *mp*

111 *mf* 6

116 3

120 *mp*

125

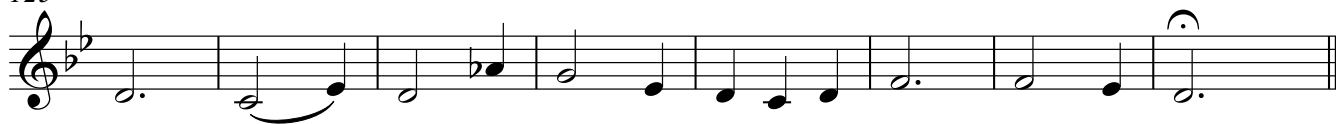

mf Величественно

6

pizz.
mp

13

21 *arco.* *f*

28 *mp*

36 *pizz.*
mp

44 *arco.*

52 *arco.* *f*

60 *mp*

67

74

81

88

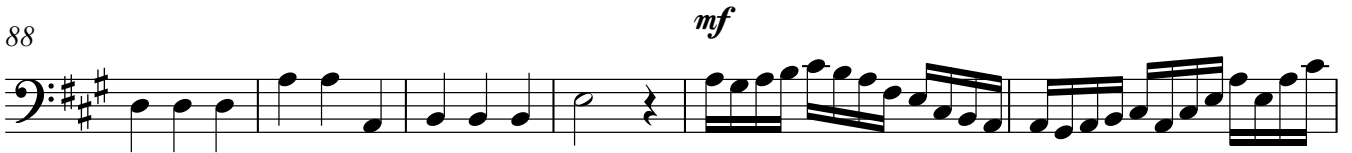

94

97

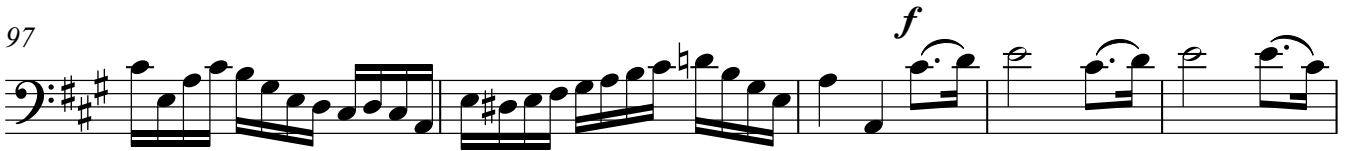

102

109

116

120

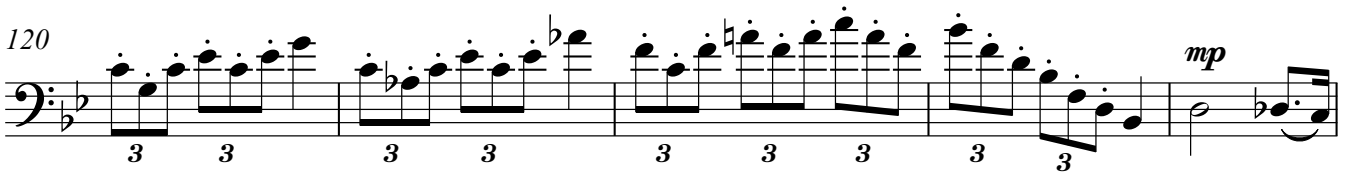

125

Величественно

7

15

23

31

39

47

55

63

71

79

87

95

103

110

116

124

ВСЕВЫШНЕМУ СЛАВА

Piano

Величественно

Инструментовка И. Никита

Piano

34 *mp*

39 *mp*

44

47

50

53

56

mf

61

62

mp

67

68

67

74

78

79

83

84

88

87

90

93

96

100

107

112

116

121

125

129
