

СВЯТ, СВЯТ СВЯТ БОГ

Violoncello

O. Legzdins

Перевд И.И. Вечерок (1891-1974)

K.Lidaks

Инструментовка В. Кевра

Maestoso

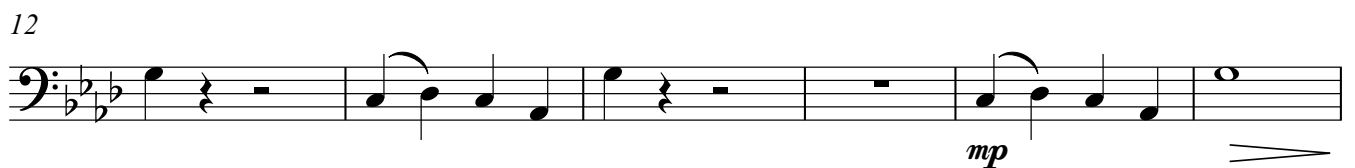

Violoncello

63

67

$\text{♩} = 100$

72

76

rall.
