СЛАВУ,СЛАВУ ВОСПОЙТЕ!

Horns in F
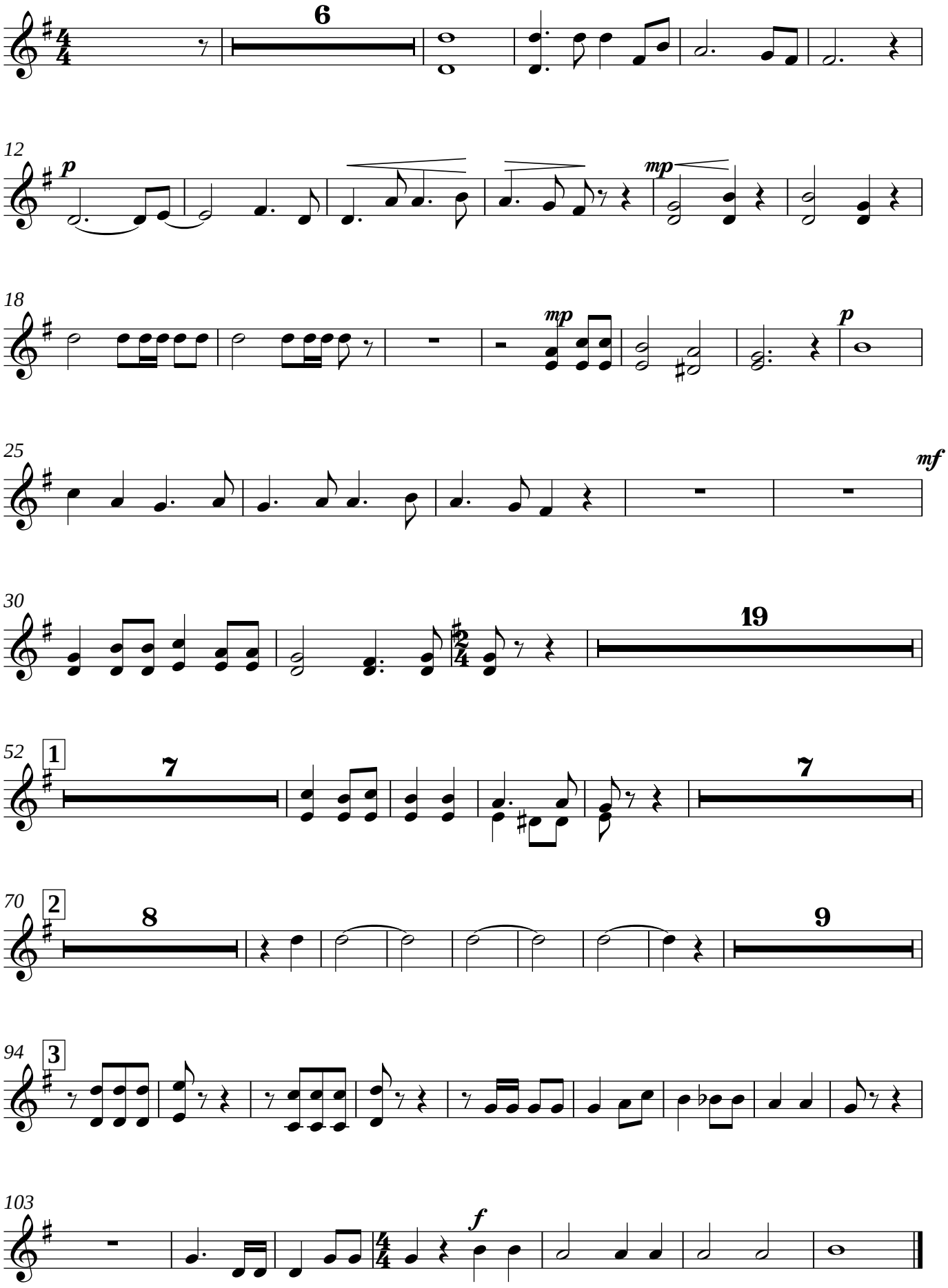
И.Никита