# AUF DER ERDE

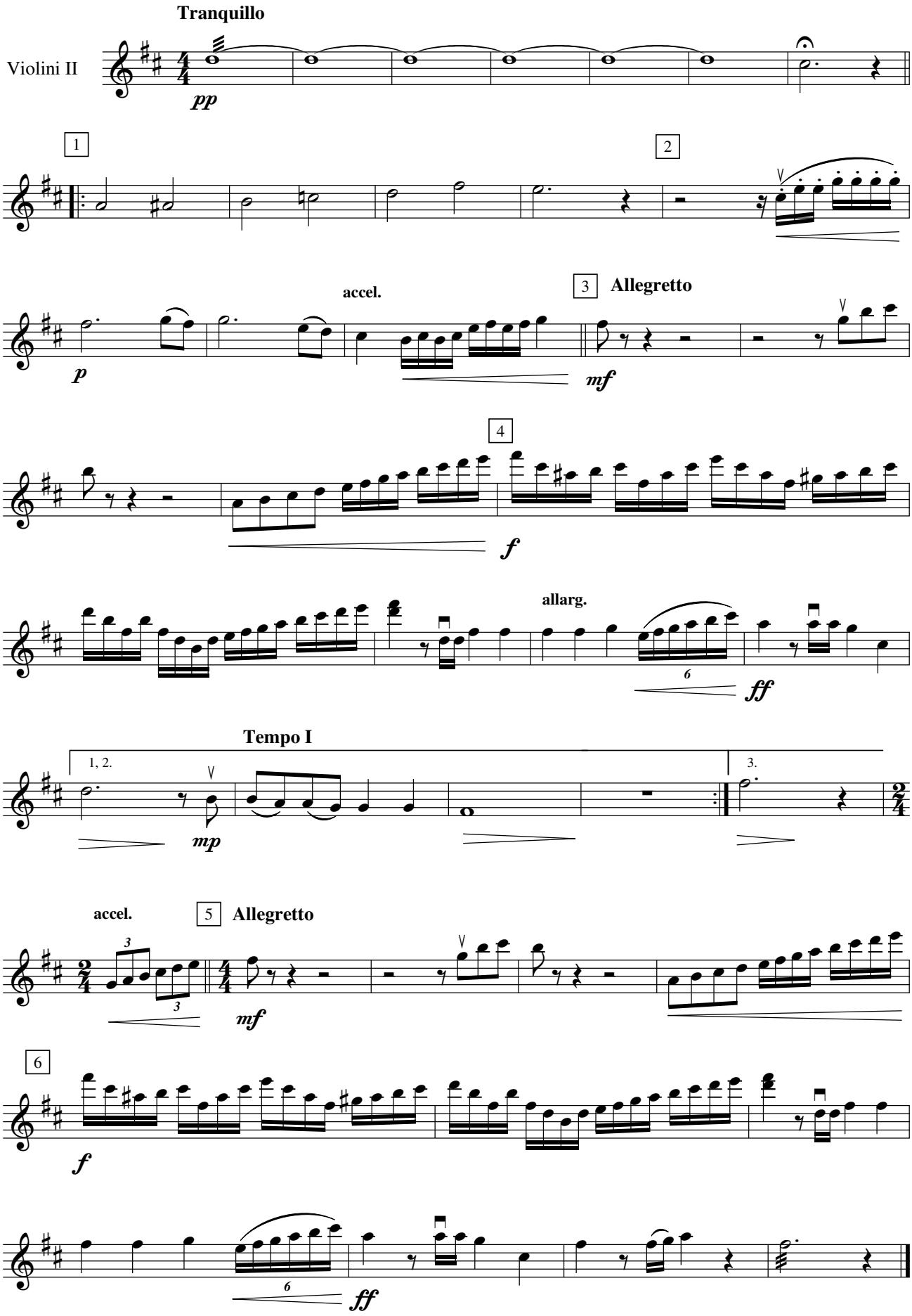
Tranquillo
Violini II
pp
1
2
p
accel.
3
Allegretto
mf
4
f
allarg.
6
ff
Tempo I
1, 2.
mp
3.
accel.
5
Allegretto
3
mf
6
f
6
ff