Violini I

DEIN THRON IST DER HIMMEL
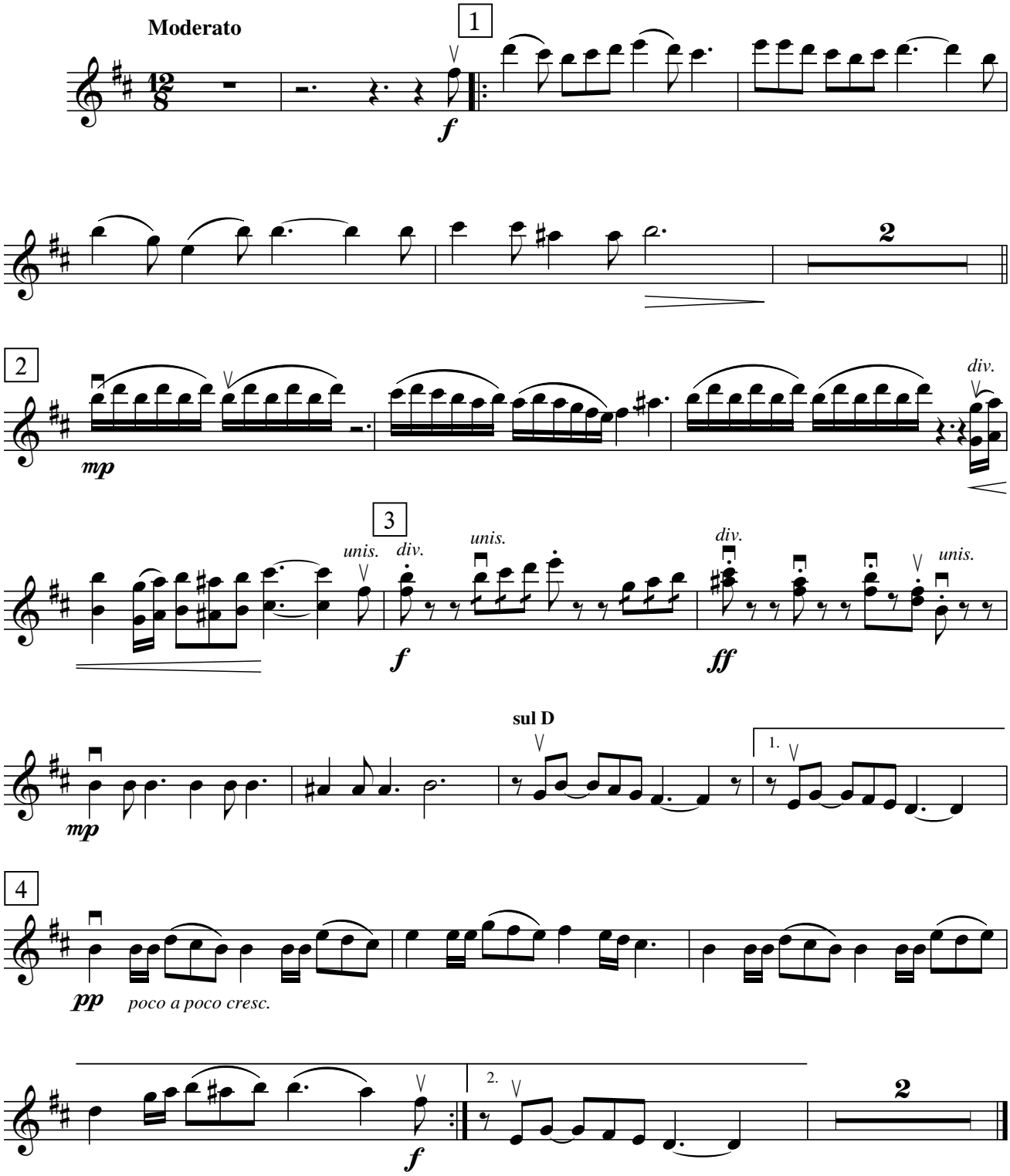
ТВОИ НЕБЕСА И ТВОЯ ЗЕМЛЯ