

# КАК ЛАНЬ ЖЕЛАЕТ

И.Никита

Andante tranquillo ♩=65

Flutes

Oboes

Clarinets in Bb

Bassoons

Horns in F

Trumpets in Bb

Тромбон

Timpani

Арфа

Andante tranquillo ♩=65

Violin I

Violin II

Viola

Violoncello

Contrabass

*p*

*pizz.*

*p*

5

Fl.

Ob.

Cl.

Bsn.

Hn.

Трт.

Тромб.

Тимп.

Арф.

Vln. I

Vln. II

Vla.

Vc.

Cb.

*p*

*p*

*p*

*p*

9

Fl.

Ob. *mp*

Cl. *mp*

Bsn. *mp*

Hn.

Трт.

Тромб.

Тимп.

Хор

Арф.

Vln. I *mp*

Vln. II *mp*

Vla. *mp*

Vc. *mp*

Cb. *mp*

*mf*

3

**A**

13

Fl.

Ob.

Cl.

Bsn.

Hn.

Трт.

Тромб.

Тимп.

Хор

Арф.

Vln. I

Vln. II

Vla.

Vc.

Cb.

*mf tr*

*p*

Как лань же - ла - ет к по

*pizz.*

**A**

**A**

17

Fl.

Ob.

Cl.

Bsn.

Hn.

Трт.

Тромб.

Тимп.

Хор

то - кам во - ды, так же - ла - ет ду - ша мо - я

Арф.

Vln. I

Vln. II

Vla.

Vc.

Cb.

**B**

21

Fl.

Ob.

Cl.

Bsn.

Hn.

Трт.

Тромб.

Тимп.

Хор

к Те - бе о Бо - же

Жаж - дет ду - ша мо-я,

Арф.

**B**

Vln. I

Vln. II

Vla.

Vc.

Cb.

25 *mf*

Fl.

Ob.

Cl.

Bsn.

Hn.

Трт.

Тромб.

Тимп.

Хор

к Бо - гу-жи-во - му, креп - ко-му:

Ког - да я прий-ду,

Арф.

Vln. I

Vln. II

Vla.

Vc.

Cb.

*mf*

*mf*

*mf*

*mf*

*mf*

*mf*  
arco.

29

Fl. *f*

Ob. *f*

Cl. *f*

Bsn. *f*

Hn. *mf*

Трт. *mf*

Тромб. *mf*

Тимп. *mf f*

Хор  
яв - люсь пе - ред Ним, пе - ред ли - цем Е-го. *f*

Арф. *f*

Vln. I *f*

Vln. II *f*

Vla. *f*

Vc. *f*

Cb. *f*

C

33

Fl.

Ob.

Cl. *mp*

Bsn.

Hn.

Трт.

Тромб.

Тимп.

Хор

Сле - зы мо - и бы - ли хле - бом

Арф.

Vln. I

Vln. II *mp*

Vla. *mp*

Vc. *mp*

Cb. *pizz. mp*

C

37

Fl.

Ob.

Cl.

Bsn.

Hn.

Трт.

Тромб.

Тимп.

Хор

Арф.

Vln. I

Vln. II

Vla.

Vc.

Cb.

*cresc.*

*cresc.*

*cresc.*

*cresc.*

*cresc.*

*cresc.*

*cresc.*

*cresc.*

*cresc.*

*cresc.*

*cresc.*

день и ночь

для ме-ня день и ночь, день и

день и ночь

D

45

Fl.

Ob.

Cl.

Bsn.

Hn.

Трп.

Тромб.

Тимп.

Хор

Арф.

Vln. I

Vln. II

Vla.

Vc.

Cb.

*mp*

*mp*

*mp*

*mp*

*mp*

*mp*

*mp*

*mp*

*mp*

*mp*

день.

"Где твой Бог,

"Где твой Бог, где твой

49

Fl.

Ob.

Cl.

Bsn.

Hr.

Trpt.

Тромб.

Тимп.

Хор

где - твой Бог, твой Бог?"

Бог, твой Бог?"

Арф.

Vln. I

Vln. II

Vla.

Vc.

Cb.

53

**E**

Fl.

Ob.

Cl.

Bsn.

Hn.

Трт.

Тромб.

Тимп.

Хор

Арф.

**E**

Vln. I

Vln. II

Vla.

Vc.

Cb.

tr

*gliss.*

*pizz.*

Как лань же -

57

Fl.

Ob.

Cl.

Bsn.

Hn.

Трт.

Тромб.

Тимп.

Хор

ла - ет к по - то - кам во - ды, так же - ла - ет ду -

Арф.

Vln. I

Vln. II

Vla.

Vc.

Cb.

F

61

Fl. *mf*

Ob. *mf*

Cl. *mf*

Bsn. *mf*

Hn. *mf*

Трт. *mf*

Тромб. *mf*

Тимп. *mf*

Хор  
ша мо-я к Те - бе о Бо - же Как лань же -

Арф. *mf* *gliss.*

Vln. I *mf*

Vln. II *mf*

Vla. *mf*

Vc. *arco. mf*

Cb. *arco. mf*

F

65

Fl.

Ob.

Cl.

Bsn.

Hn.

Трт.

Тромб.

Тимп.

Хор

Арф.

Vln. I

Vln. II

Vla.

Vc.

Cb.

ла - ет к по - то - кам во - ды, так же - ла - ет ду -

G

69

Fl.

Ob. *cresc.*

Cl. *cresc.*

Bsn. *cresc.*

Hrn. *cresc.*

Трт. *cresc.*

Тромб. *cresc.*

Тимп.

Хор  
ша мо-я так же - ла - ет, так же - ла - ет к Те-  
к Те-

Арф. *cresc.*

Vln. I *cresc.*

Vln. II *cresc. cresc.*

Vla. *cresc.*

Vc. *cresc.*

Cb. *cresc.*

*f*

74

Fl. *f*

Ob. *f*

Cl. *f*

Bsn. *f* *mp*

Hn. *f* *mp*

Трт. *f*

Тромб. *f*

Тимп. *f* *tr*

Хор *mp*

бе же - ла - ет ду - ша.

Арф. *f* *gliss.* *mp*

бе же - ла - ет ду - ша мо - я Жаж - дет ду -

Vln. I *f*

Vln. II *f*

Vla. *f* *mp*

Vc. *f* *mp*

Cb. *f* *mp pizz.*

rit. . . . .

79

Fl.

Ob.

Cl.

Bsn. *dim.*

Hn. *dim.*

Трт.

Тромб.

Тимп.

Хор

*mp* жаж - дет ду - ша мо-я к Те - бе о,  
 ша мо-я к Бо - *dim.* гу, ду -

Арф.

*rit.* *mp dim.*

Vln. I *mp dim.*

Vln. II *mp dim.*

Vla. *dim.*

Vc. *dim.*

Cb. *pizz.* *dim.* *pizz.*

83

Fl. *p*

Ob. *p*

Cl. *p*

Bsn. *p*

Hrn. *p*

Трт. *p*

Тромб. *p*

Тимп.

Хор

ша, *p*

Бо - же ду - ша мо - я.

ша мо - - я.

Арф. *p*

Vln. I *p*

Vln. II *p*

Vla. *p*

Vc. *p*

Cb. *p*

*stacc.*

# КАК ЛАНЬ ЖЕЛАЕТ

Flutes

И.Никита

Andante tranquillo ♩=65

6 4 *p*

15 **A** 8 **B** 4 *mf*

31 *f* **C** 6

41 *f*

46 **D** 3 2

56 **E** 7 *mf* **F**

66

70 **G** 4 *f*

78 **H** 3 5 *p*

# КАК ЛАНЬ ЖЕЛАЕТ

Oboes

И.Никита

Andante tranquillo ♩=65

6 *mp*

11

15 **A** 8 **B** 6 *f*

32 **C** *cresc.*

39

46 **D** *mp*

52 **E** 2 7 *mf*

64 **F**

69 **G** *cresc.* *f*

75 **H** 3 5 *p*

# КАК ЛАНЬ ЖЕЛАЕТ

Clarinets in B $\flat$

И.Никита

*p* Andante tranquillo  $\text{♩} = 65$

7 *mp*

13 **A**

18

23 **B** *mp* 4 *mf* *f* *f*

32 **C** *mp*

39 *cresc.* *f*

46 **D**

Clarinets in Bb

47

54 **E**

59

64 **F** *mf*

69 **G** *cresc.*

73 *f*

78 **H** 3 5 *p*

# КАК ЛАНЬ ЖЕЛАЕТ

Bassoons

И.Никита

Andante tranquillo  $\text{♩} = 65$

7 *p*

*mp*

13 **A** 8 **B**

26 *mf*

30

34 **C** 2

40 *f*

46 *mp* **D**

54 **E**

61 *mf* **F**

66

2

Bassoons

70 **G** *cresc.* *f*

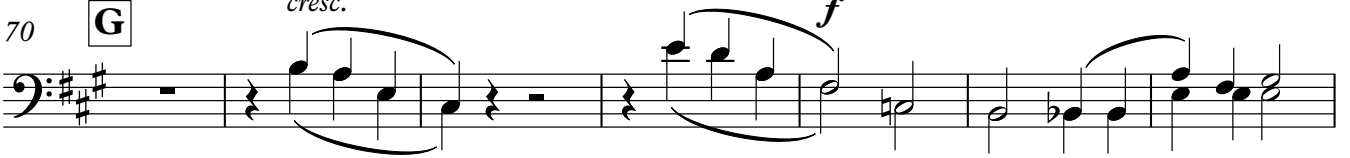

77 **H** *mp*

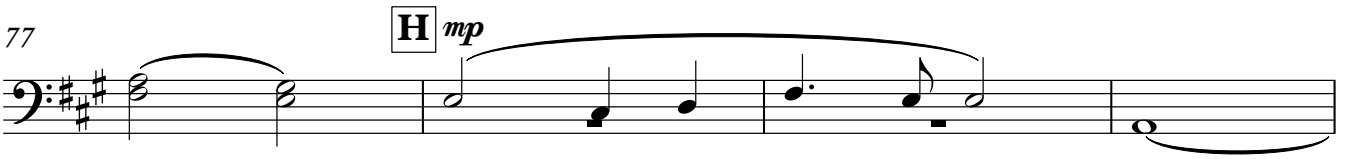

81 *rit.* *dim.* *p*

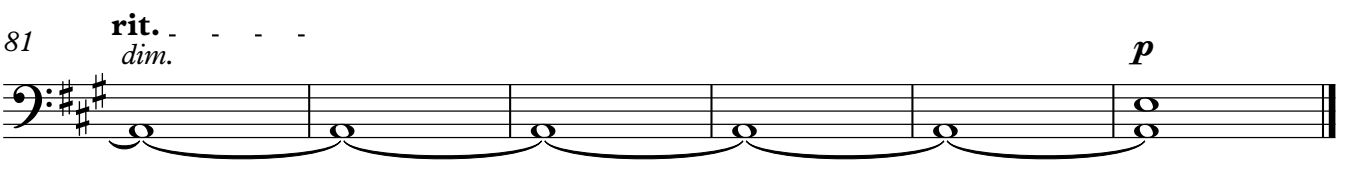

# КАК ЛАНЬ ЖЕЛАЕТ

Horns in F

И.Никита

Andante tranquillo ♩=65

8

15 **A** 8 **B** *mp*

26 4

34 **C** 5 *cresc.* *f*

46 **D** *mp*

54 **E** 8 **F** *mf*

66

70 **G** *cresc.* *f*

77 **H** *mp* *rit.* *dim.*

82 *p*

# КАК ЛАНЬ ЖЕЛАЕТ

Trumpets in B $\flat$

И.Никита

Andante tranquillo  $\text{♩}=65$

10

15

A 8 B 8 *mf*

34

C 6 *cresc.* 4

46

D 3 2

56

E 8 F *mf*

68

G *cresc.*

73

*f*

78

H 3 5 *p*

# КАК ЛАНЬ ЖЕЛАЕТ

И.Никита

Andante tranquillo ♩=65

11 *mf*

15 **A** 8 **B** 8

34 **C** 12 **D** 3

54 **E** 2 **F** 8 *mf*

68 **G** *cresc.*

73

78 **H** 3 5 *p*

Timpani

# КАК ЛАНЬ ЖЕЛАЕТ

И.Никита

Andante tranquillo  $\text{♩} = 65$   
**12**

*mf*  
*tr*~~~~~

15 **A** **8** **B** **8** *mf*  
*f*

34 **C** **4** **6** *f* *tr*~~~~~  
*mp* *cresc.* *f*

46 (tr) **D** **3** **4** *tr*~~~~~ **2**

56 **E** **8** **F** *mf* **2**

70 **G** **4** *f* *tr*~~~~~  
*cresc.*

78 **H** **3** **4** **2** *p*

Арфа

# КАК ЛАНЬ ЖЕЛАЕТ

И.Никита

Andante tranquillo ♩=65

25

mf

29

f

33

C

mp

37

cresc.

41

45

D

mp

49

52

56 **E**

60

64 **F**

68 **G**

Αρφα

72

*f*

*f*

76

**H**

*gliss.*

*mp*

80

*rit.* . . . . .

*dim.*

83

*gliss.*

Violin I

# КАК ЛАНЬ ЖЕЛАЕТ

И.Никита

Andante tranquillo  $\text{♩} = 65$

*p*

*mp*

6

14

A 8 B 4 *mf*

29

*f*

34

C 3 *cresc.*

42

*f*

46

D *mp*

49

56

E 7

Violin I

63 *mf* **F**

69 **G** *cresc.*

75 **H** **3**

81 *rit.* *mp dim.* *p*

# КАК ЛАНЬ ЖЕЛАЕТ

Violin II

И.Никита

Andante tranquillo ♩=65

6 *p* *mp*

11

15 **A** 8 **B** 4 *mf*

29 *f*

34 **C** *mp* *cresc.*

41 *f*

46 **D** *mp*

50

56 **E** 7

# КАК ЛАНЬ ЖЕЛАЕТ

Viola

И.Никита

Andante tranquilo ♩=65

*p*

6

11

15

**A**

19

23

**B**

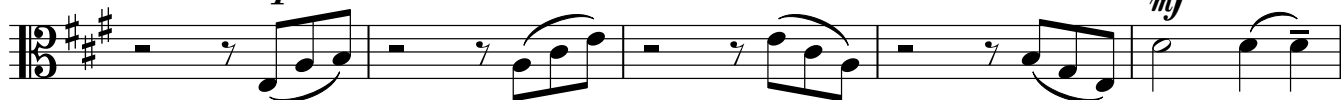

28

34

**C**

39

44

**D**

V.S.

Viola

49

56

**E**

61

**F** *mf*

67

**G**

72

78

**H**

*mp*

*rit.*

*dim.*

82

*p*

Violoncello

# КАК ЛАНЬ ЖЕЛАЕТ

И.Никита

Andante tranquillo ♩=65

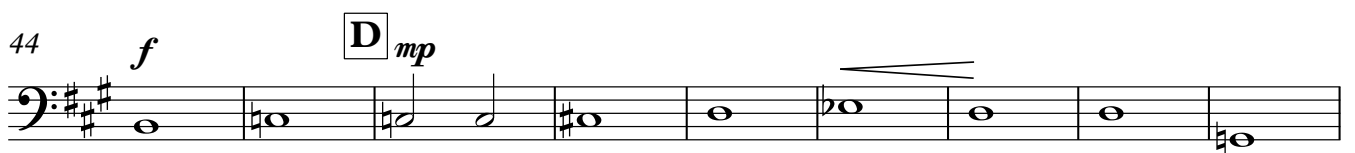
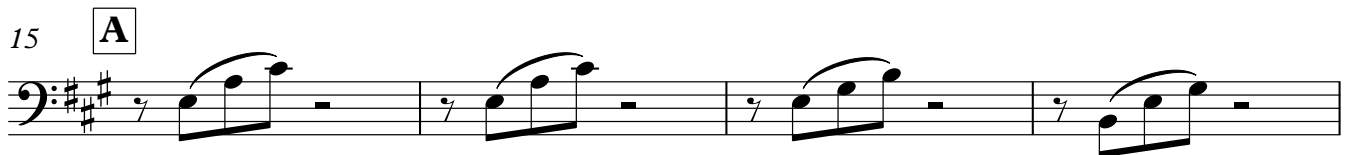
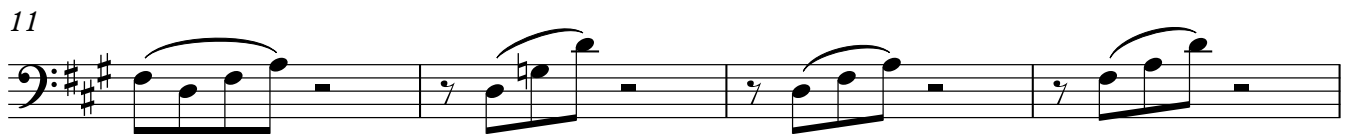

Violoncello

53

**E**

59

64

**F** arco.  
*mf*

70

**G** *cresc.*

75

**H** *mp*

81

*rit.* *dim.*

# КАК ЛАНЬ ЖЕЛАЕТ

Contrabass

И.Никита

Andante tranquillo ♩=65

pizz.

*p*

7

*mp*

13

pizz. **A**

18

23

**B**

arco.  
*mf*

31

*f*

pizz. **C**  
*mp*

38

*cresc.*

arco.

*f*

46

**D** *mp*

55

pizz. **E**

62

**F** arco.  
*mf*

V.S.

Contrabass

68

**G**

*cresc.*

*f*

76

pizz. **H**

*mp*

pizz.

**rit.**  
*dim.*

82

pizz.
