

# СЫН ЧЕЛОВЕЧЕСКИЙ

Contrabass

КАНТАТА

И.Никита

Allegro ♩=115

*mp* pizz.

6 **1**

10

15 arco **2**

20

pizz.

arco

25 **3**

31

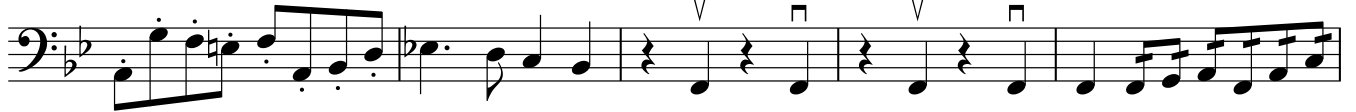

36

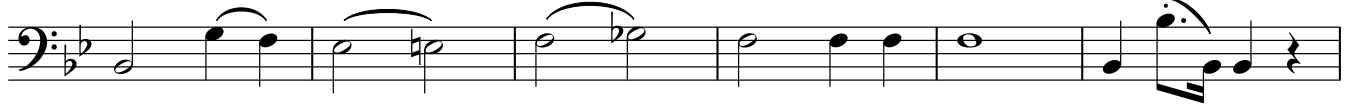

42 **4**

47

**5**

V.S.

51

54

59 **6**

64

69

73 **8**

76

79

83 **9**

89

95

100

104

108

113 **11**

119

125

**12**

130

rit. . . . .

136 Andante ♩=65

**13**

*mp*

142

**4**

151 **14**

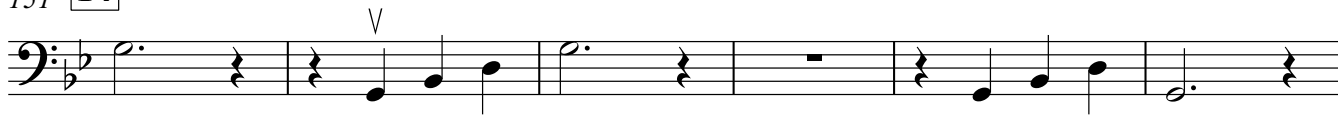

157

**2**

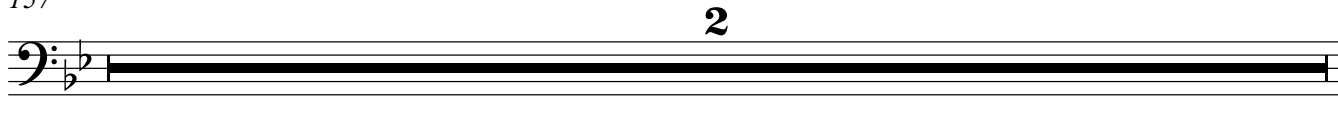

Contrabass

159 *p* *rit.*

Meno mosso ♩=60

165 **15** *mp*

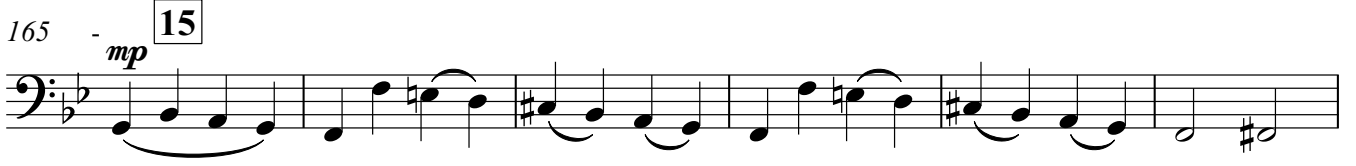

171 **3**

179 **16** Più mosso ♩=65

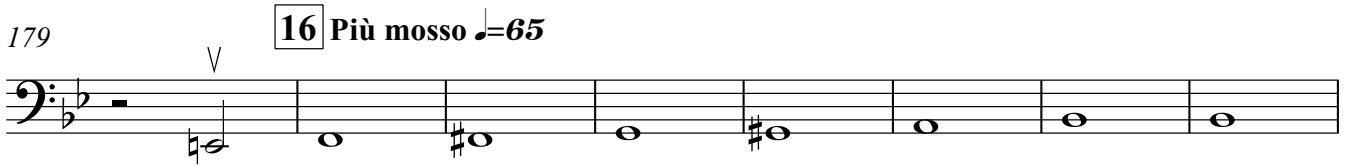

187 **4** Allegro ♩=120

195 **17** *mf* **4**

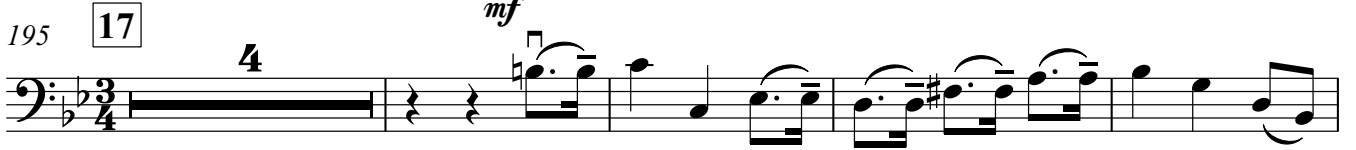

203 *V*

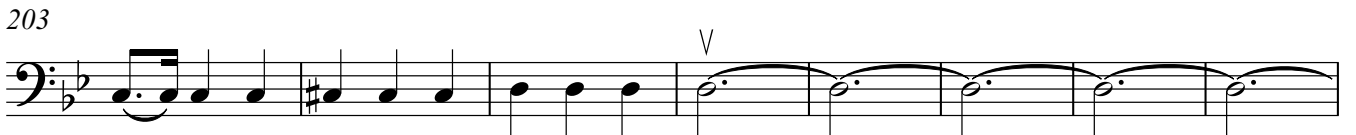

211 **18** *cresc.* *f*

221 **19** *mp*

229 *rit.*

236 **20** ♩=115

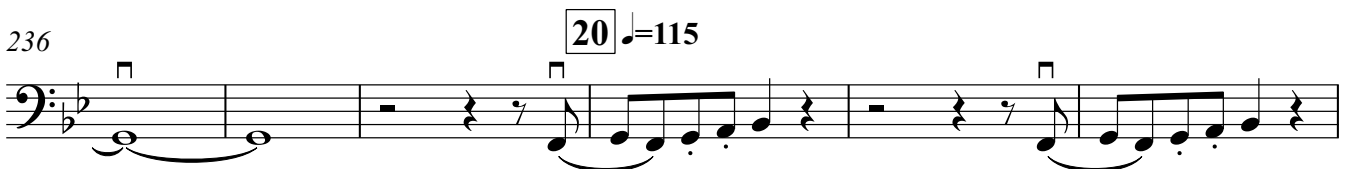

242

247

252

256

262 21

267

271

275

280

284

289 22

Contrabass

294

rit. . . . .

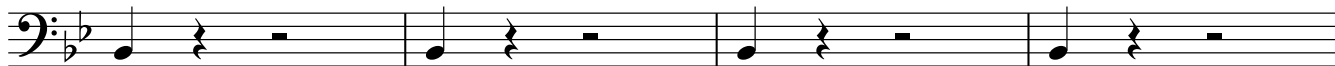

Andante ♩=65

298

23

12

Allegro ♩=115

315

arco. 24

319

322

325

327

330 25

335 26

340

344

