

Violin 3

# СЫН ЧЕЛОВЕЧЕСКИЙ

## КАНТАТА

И.Никита

Allegro ♩=115

*mf*

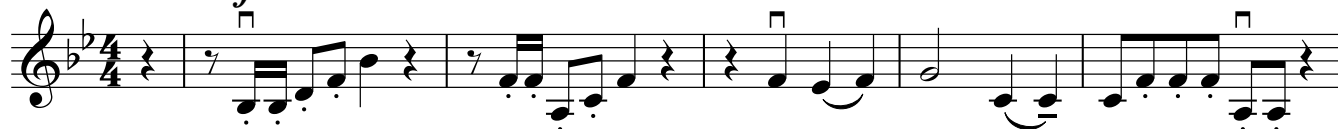

6 **1**

*mf*

10

15 **2**

18

25 **3**

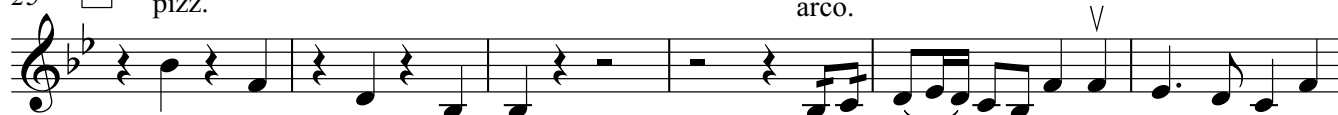

31

36

42 **4**

45

49 **5**

52

56 **6**

61

66 **7**

71 **8**

75

78

83 **9**

90 10 6

100

105

110 11 4

119

126 12

130 3

Andante  $\text{♩} = 65$

136 13 *mp* 5

145

151 14

155 **3** *p*  
Rit. *Meno mosso* ♩=60

163 **15** *mp*

170

176 **4** **3** *Più mosso* ♩=65

186 *Allegro* ♩=120

191 **4** **3/4** *mf*

200

205

211 **18** *cresc.* *f*

219 **19** *mp*

228 6

239 20 ♩=115 8 V *mf*

251

256

262 21 6

272

277 V

282 2

Andante ♩=65

289 22 6 3 23 17

316 24 Allegro ♩=115 2

318

321

324

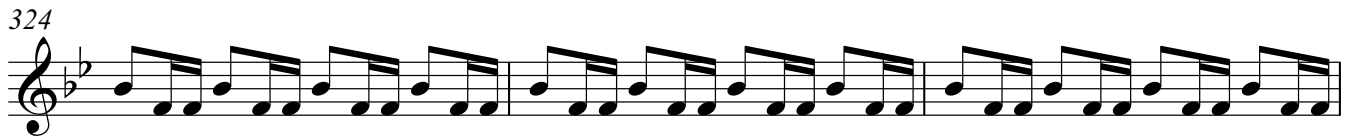

327

330 25

335 26

339

343

347 27

rit. . . . .

352 *ff*

