

СЫН ЧЕЛОВЕЧЕСКИЙ

Viola

КАНТАТА

И.Никита

Allegro $\text{♩} = 115$
mf

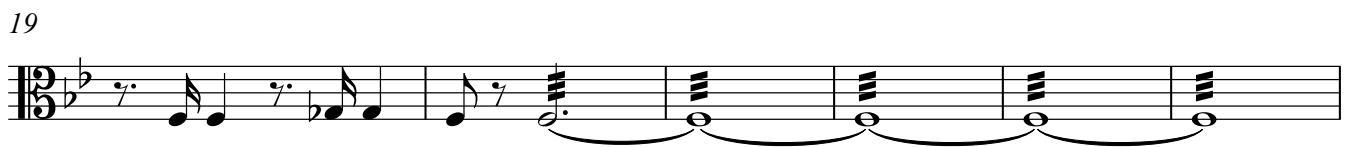
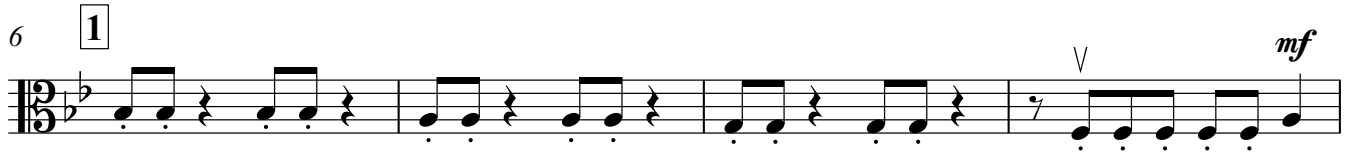

Viola

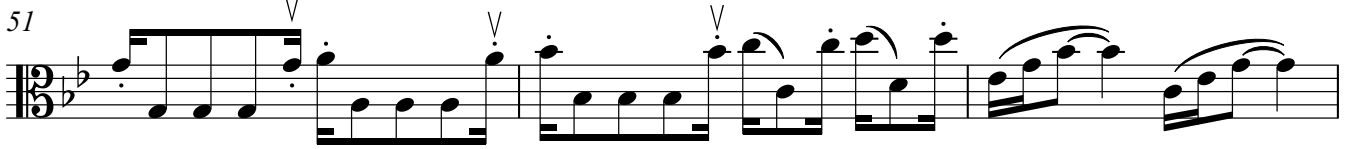
51 

54 

59 **6** 

65 **7** 

69 

73 **8** 

76 

79 

83 **9** 

90 **10** 

98 

103

107

113 **11**

120

126 **12**

130

Andante ♩=65

136 **13**

145

151 **14**

157

160 *p* rit.

165 **15** *mp* *Meno mosso* ♩=60

171

180 **16** *Più mosso* ♩=65

3

187

Allegro ♩=120

4

195 **17** *mf*

3/4

202

209 **18** *cresc.*

216 *f*

223 **19** *mp*

4/4

230 rit.

Viola

238 20 ♩=115 **6** *V*

248 *mf*

253

259 21 **3** *V*

267

272

277 *V*

282 *p*

288 22

295 *rit.* Andante ♩=65

299 23 **12**

311

316 **24** Allegro ♩=115

320

323

326

329

25

333

26

338

342

346

27

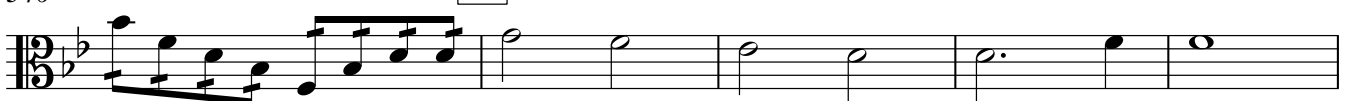

351

ff

rit.

