

СЫН ЧЕЛОВЕЧЕСКИЙ

Violin I

КАНТАТА

И.Никита

Allegro ♩=115

mf

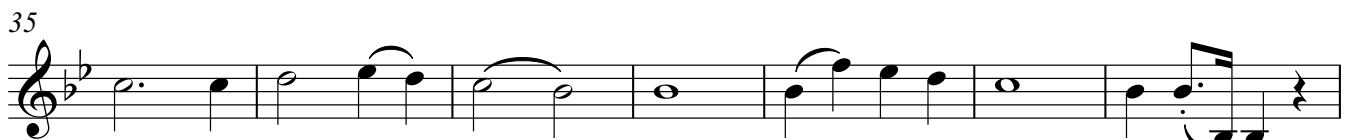
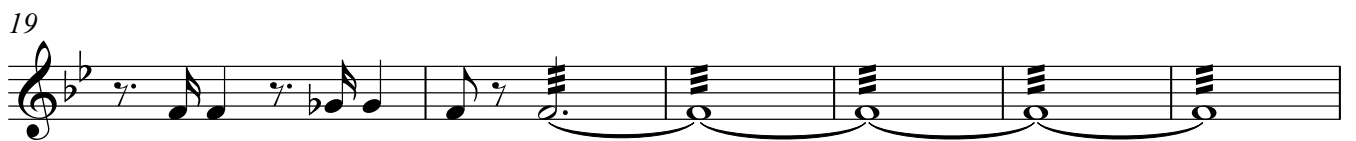
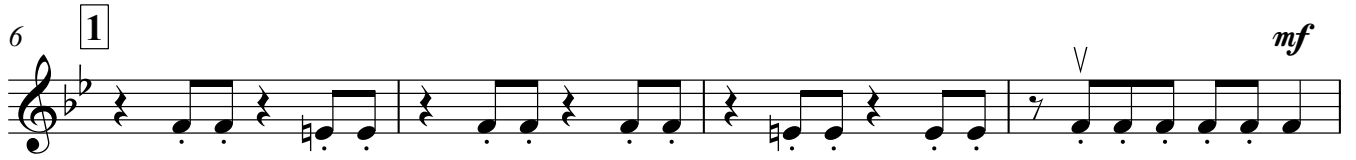
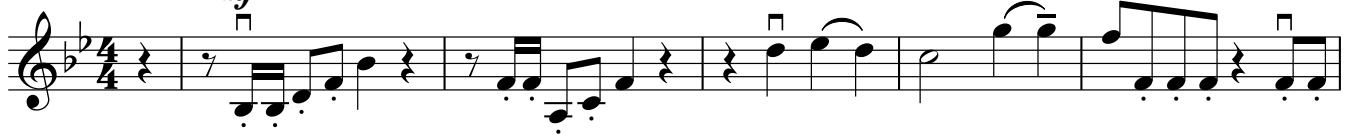

V.S.

Violin I

49 **5**

52

55

59 **6**

65 **7**

69

73 **8**

76

79

83 **9**

90 **10**

Violin I

96

101

105

110

11

117

124

12

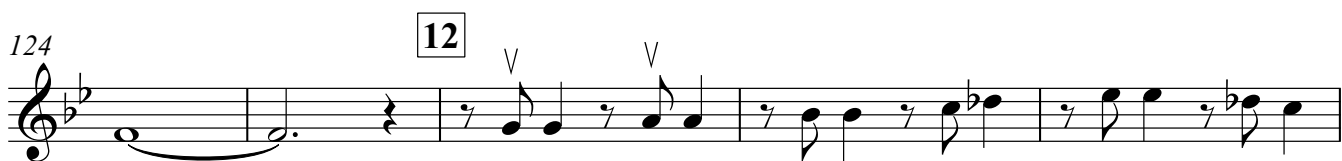

129

Andante $\text{♩} = 65$

136

13

mp

143

151

14

Violin I

159 *p* *V* rit.

165 *mp* **15**

172 **2** *V*

179 **16** **Più mosso** ♩=65

183

187 **4**

195 **17** **Allegro** ♩=120 *mf*

201

206

211 **18** *cresc.*

219 **19** *mp* *V* *f*

228 rit.

235 20 ♩=115 8 V

248 mf

253 V V V V

260 21

266

271

276

280

285 p 22

292 rit.

Violin I

298 **Andante** ♩=65 **23**

313 **24** **Allegro** ♩=115

352

ff

rit. Violin I

7
