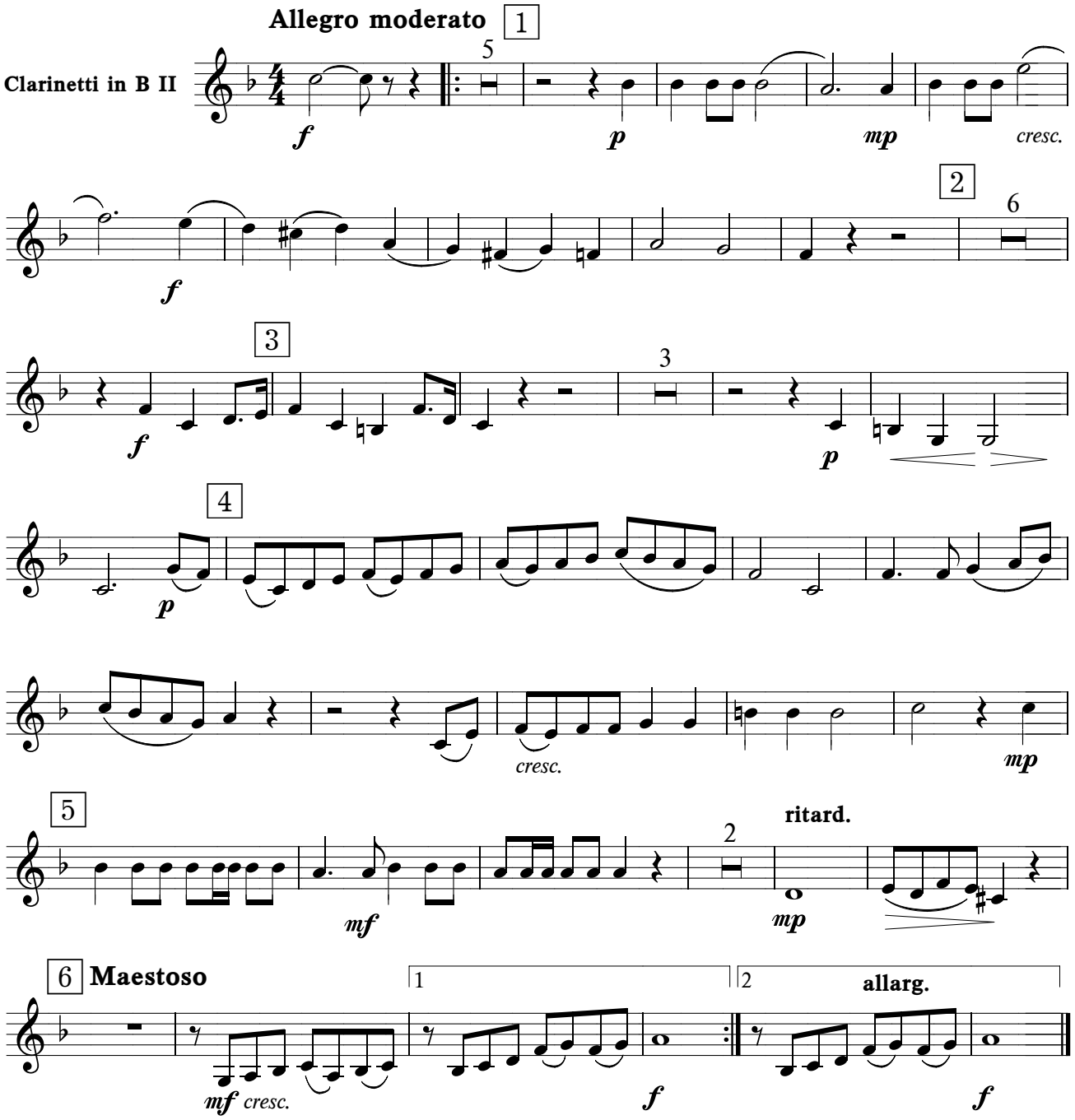ЗВУЧИ, ЗВУЧИ, ПЕСНЬ ПОБЕДНАЯ