Violoncello
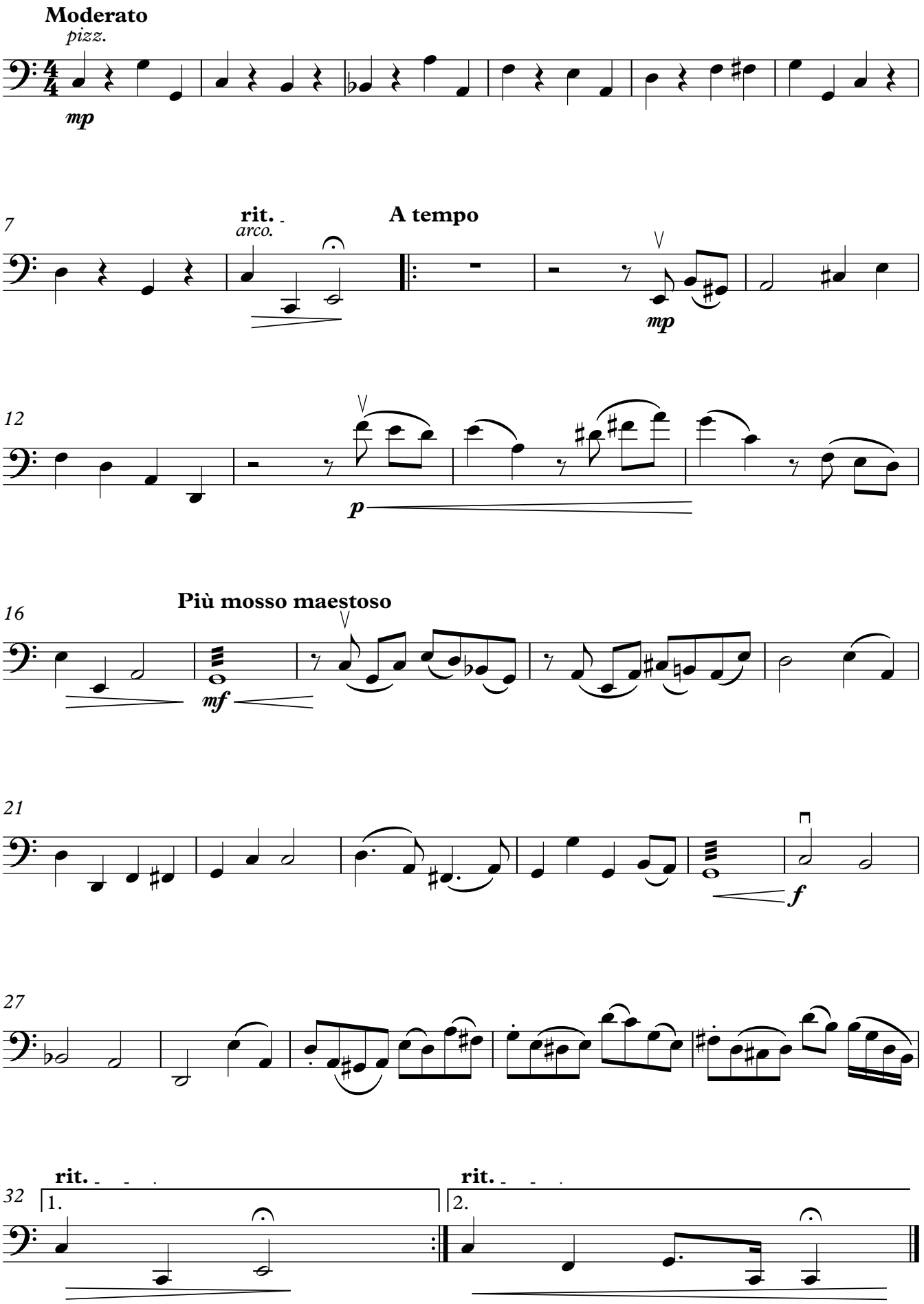
Над землею спящей