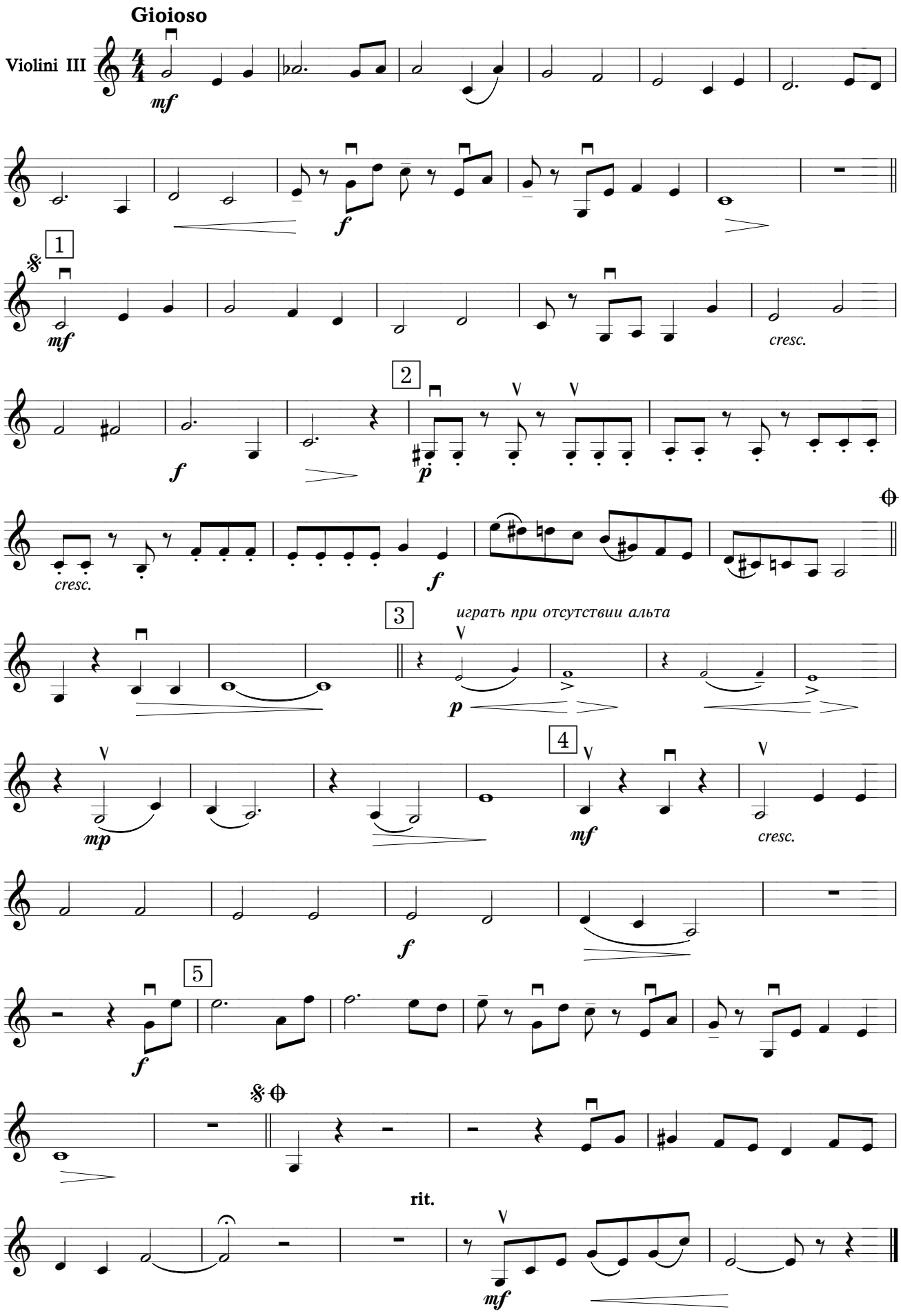ЦЕРКОВЬ РАДОСТЬЮ НЕБА ОХВАЧЕНА