

СЫН ЧЕЛОВЕЧЕСКИЙ

Clarinet in B \flat

КАНТАТА

И.Никита

mf Allegro $\text{♩} = 115$

6 **1**

15 **2**

22 *mf* **3** **3** a 2

29

33 a 2

38

42 **4** a 2

47 **5**

Clarinet in B \flat

52

58

6

2

a 2

64

7

69

a 2

73

8

78

83

9

2

90

10

5

a 2

99

104

108

Clarinet in Bb

113 **11**

5

122

a 2

126 **12**

131

rit.

2

Andante ♩=65

136 **13**

11

151 **14**

11

rit.

Meno mosso ♩=60

165 **15**

2

a 2

172

2

Più mosso ♩=65

180 **16**

7

a 2

191

195 **17** Allegro ♩=120

3/4

Clarinet in Bb

197

204

a 2

211

18

cresc.

f

219

4

mf

19

mf

229

6

115

239

20

6

a 2

249

mf

mf

253

a 2

258

262

21

5

a 2

271

276

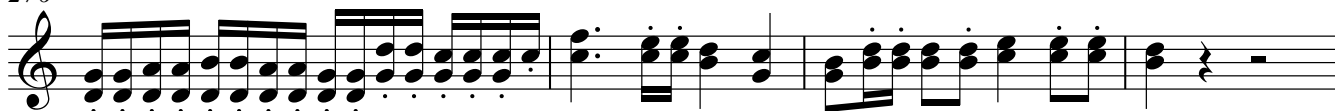

280

284

289 22

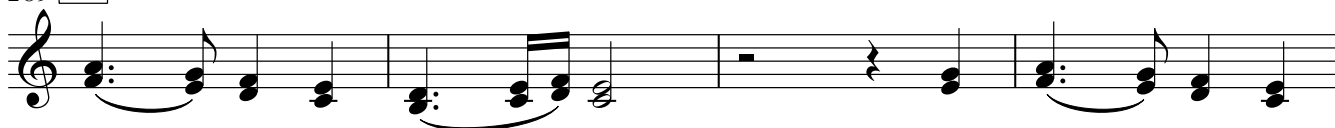

293

Andante ♩=65

298 23

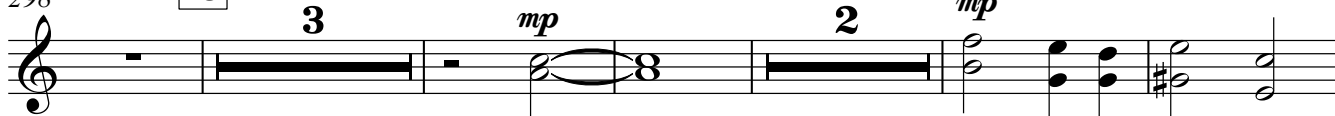

308

316 24 Allegro ♩=115

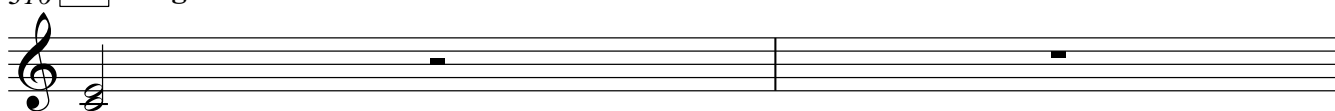

Clarinet in B \flat

318 *a 2 cresc.* *f*

321

324

327

330 **25**

335 **26** *a 2*

341

344

347 **27**

351 *ff* *rit.*