Violini III
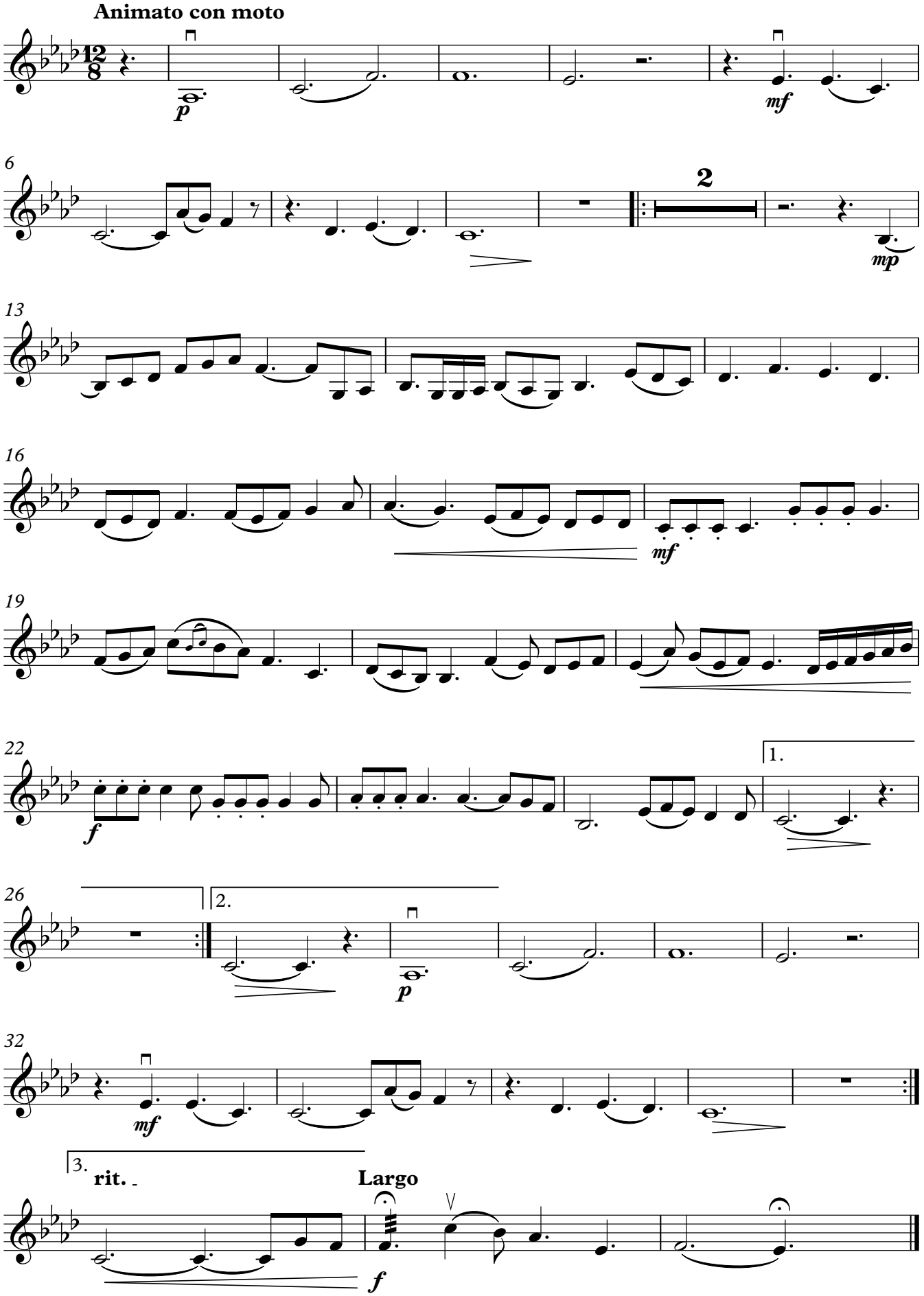
Распускаются почки берез