

СЫН ЧЕЛОВЕЧЕСКИЙ

Oboe

КАНТАТА

И.Никита

mf Allegro ♩=115

6 **1**

15 **2**

21 **3**

31

35 **a 2**

41 **4**

47 **5**

53

59 **6**

Oboe

61 *a 2*

66 **7** *a 2*

71 **8**

77

83 **9** **3**

91 **10** **5** *a 2*

100

105 *a 2*

110 **11** **12** *a 2*

126 **12**

131 **3** *Andante* ♩=65

137 **13** **13** **14** Oboe **11** rit. 3

Meno mosso ♩=60
165 **15** **2** *mp* ^{a 2} **5**

177 **16** **Più mosso** ♩=65 **10**

193 **17** **Allegro** ♩=120 **2** *mf* ^{a 2}

201

210 **18** **5** *cresc.* **f**

221 **19** **5** **5** **6**

239 **20** ♩=115 **8**

Oboe

247 *a 2*

251

255 *a 2*

260 21 5 *a 2*

269

274

278 *a 2*

282 3

Andante ♩=65

289 22 6 3 23 17

Allegro ♩=115

316 24 3 *f*

322

325

327

330 25

335 26

341

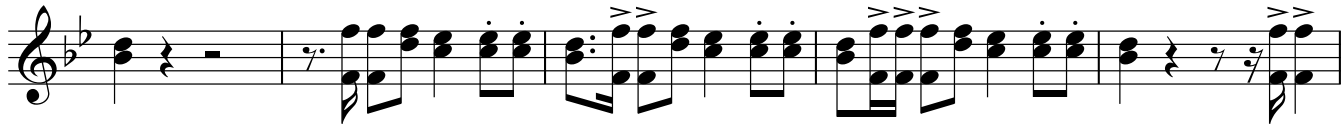

346 a 2

27

350

ff

rit.

