Сколько Богом создано
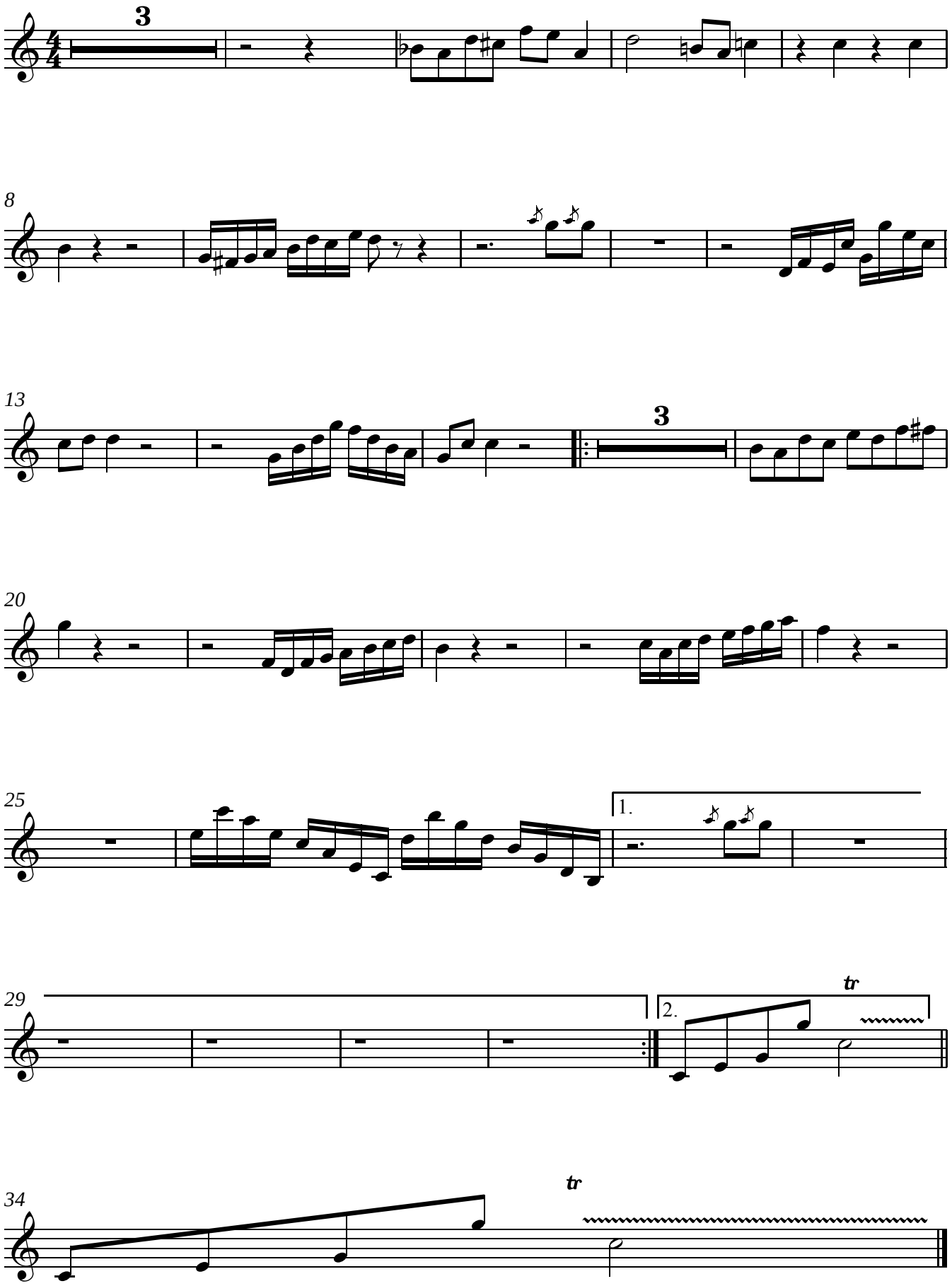
Clarinet in B♭