

# В ВЫШИНЕ ПОД НЕБЕСАМИ.

Инструментовка И. Никита

Gioioso

*mp*

5

*p*

*mf*

*mf*

*mf*

*mf*

12

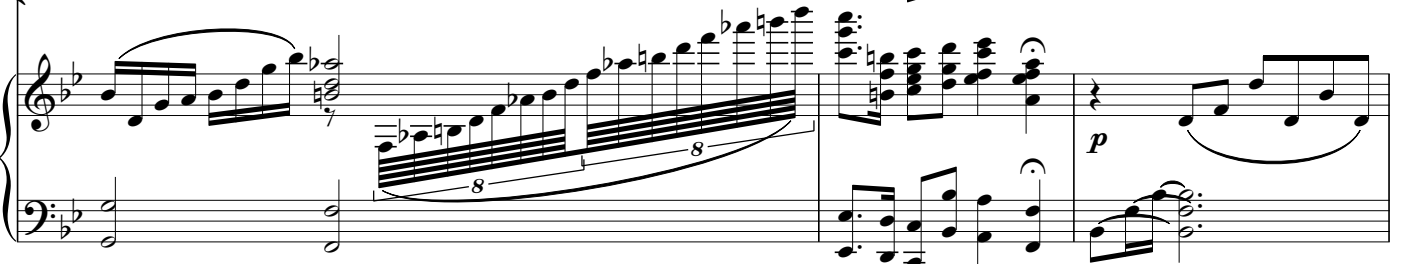

15

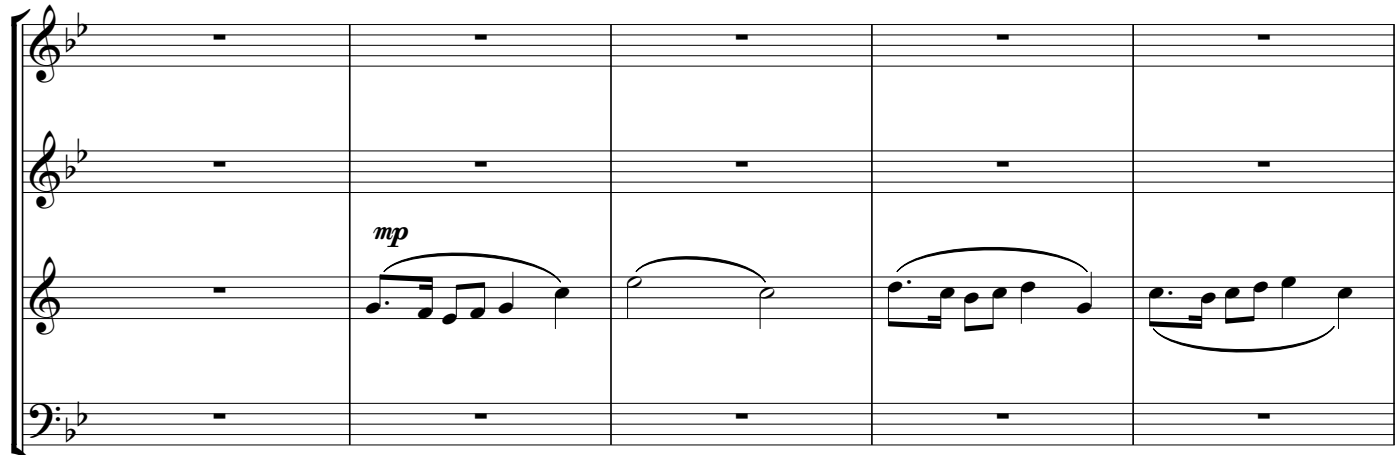

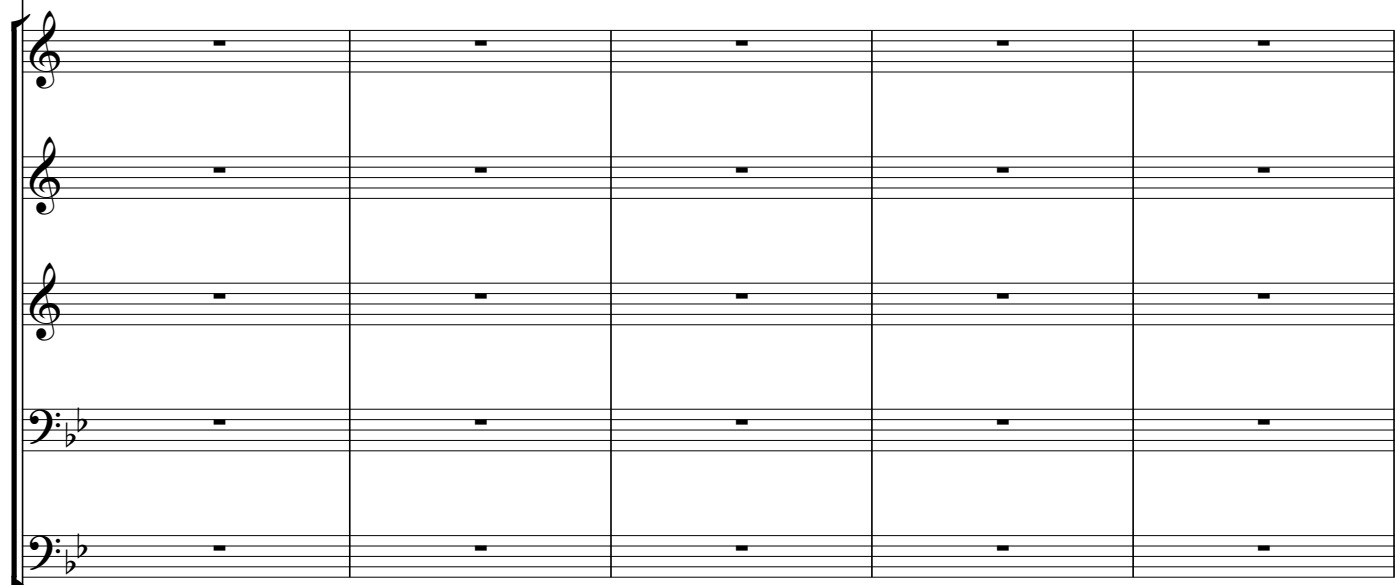

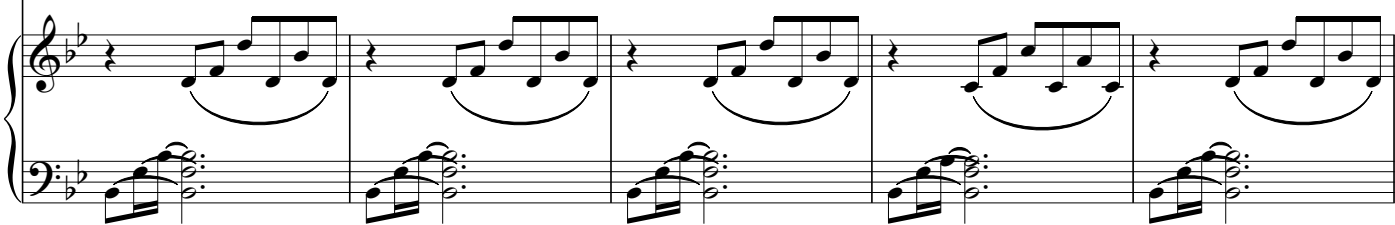

*mf*

*mp*

*mp*

31 *p*

*mp*

*pizz.*  
*p*

*pizz.*  
*p*

*pizz.*  
*p*

*p*

36

40

mf

10

mf

mf

mf

mf

10

10

arco.

arco.

arco.

f

mf

mf

arco. mf

arco. mf

mf

46

59

*f*

*mf*

62

66

69

73

76

# В ВЫШИНЕ ПОД НЕБЕСАМИ.

Flute

*Gioioso*

*mp*

4

9

*mf*

13

*mf*

29

*p*

34

38

*mf*

10

42

*f*

2

48

4

54

2

*f* Flute

59

63

66

71

74

76

Гобой

# В ВЫШИНЕ ПОД НЕБЕСАМИ.

7 *mf*

12 10 *mp*

26 *mf*

31 *p*

35

39 *mf*

45 *f* 4

52

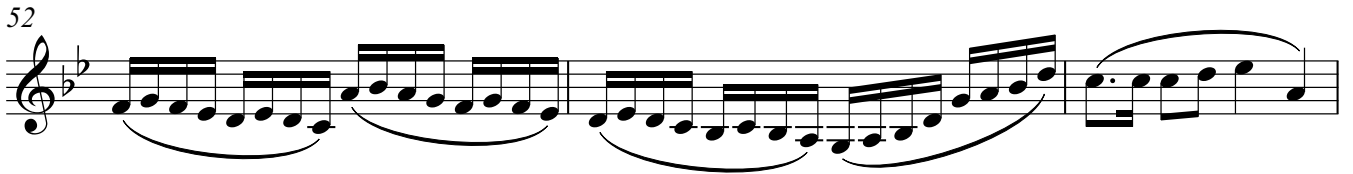

55

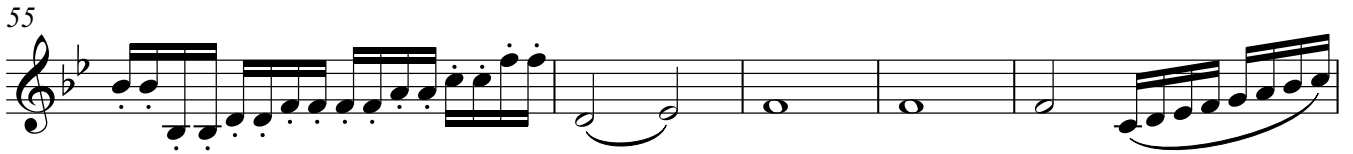

60 *f*

65

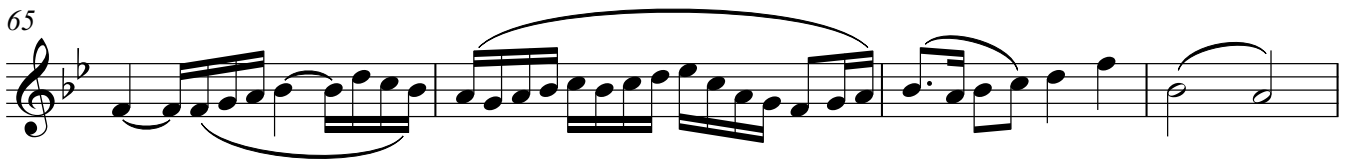

69

73

76

# В ВЫШИНЕ ПОД НЕБЕСАМИ.

Clarinet in B $\flat$

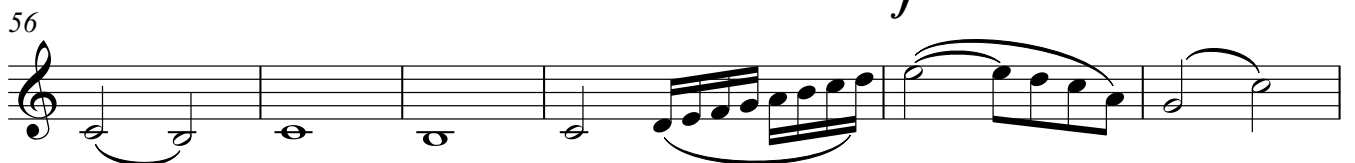
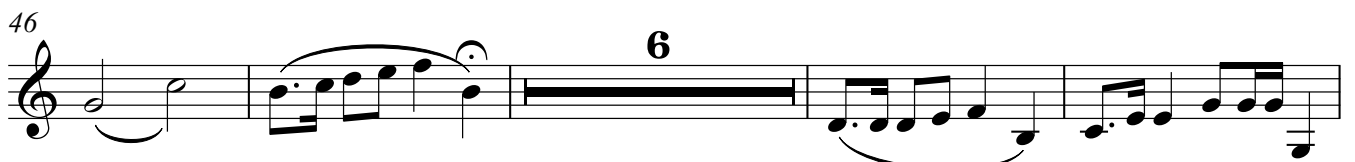
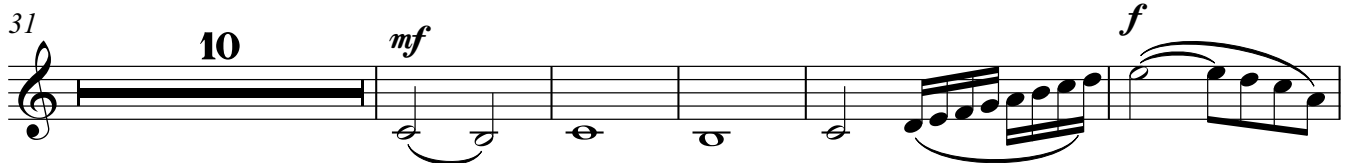
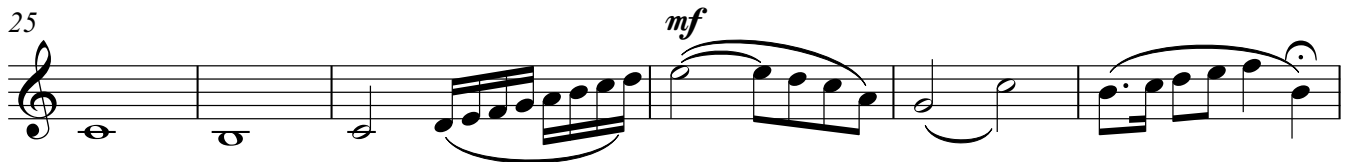
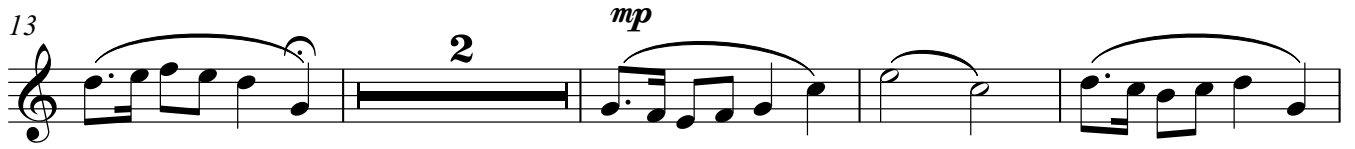

2

Clarinet in B $\flat$

75

# В ВЫШИНЕ ПОД НЕБЕСАМИ.

8 *mf*

13 9 5 *mp*

30 14 *mf*

48 6 3

60

66

71

74

Horn in B

# В ВЫШИНЕ ПОД НЕБЕСАМИ.

8 *mf*

13 *mp*

10

28 *mp*

10 *mf*

44 *mf*

4

52

59

64

70

74

# В ВЫШИНЕ ПОД НЕБЕСАМИ.

Horn in B

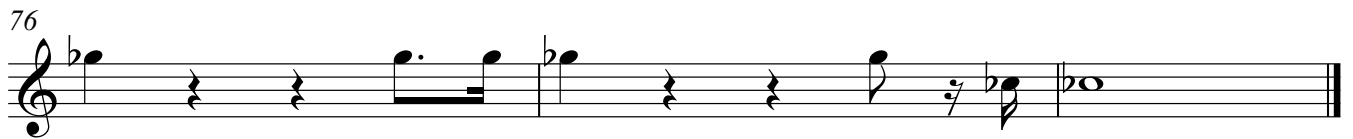
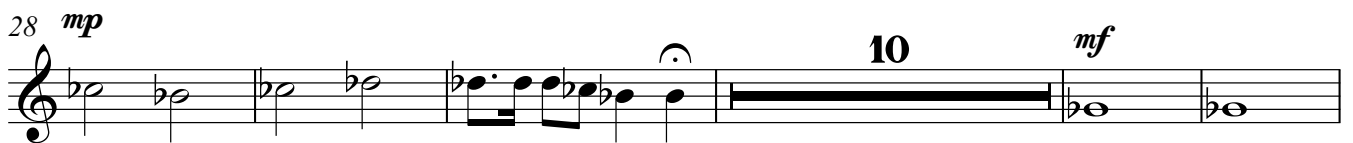
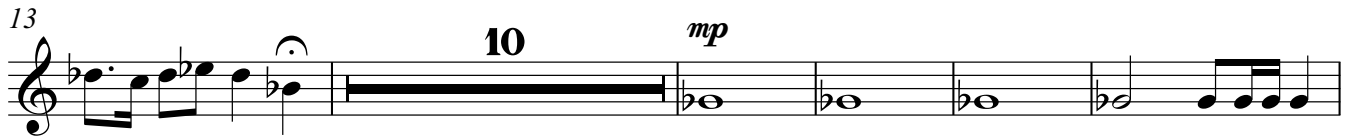

# В ВЫШИНЕ ПОД НЕБЕСАМИ.

Trumpet in B♭

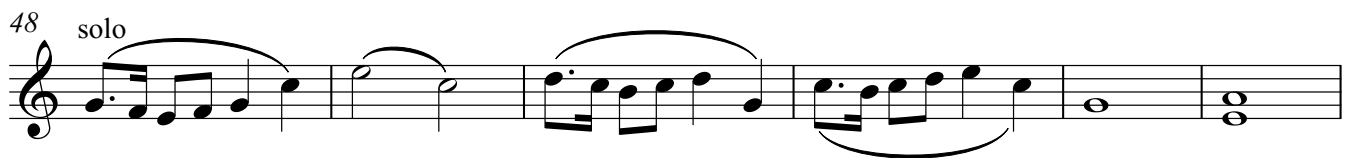

# В ВЫШИНЕ ПОД НЕБЕСАМИ.

Trombone

8 *mf*

8 *mf*

13 *mp*

14

13 *mp*

14

31 *mf*

14

31 *mf*

14

48

4

48

4

56

3

56

3

63

63

68

68

73

73

76

76

# В ВЫШИНЕ ПОД НЕБЕСАМИ.

Tuba

8 *mf*

13 9 5 *mp*

30 14 *mf*

48 6 3

60

66

71

74

# В ВЫШИНЕ ПОД НЕБЕСАМИ.

Violin I

Violin I musical score for the piece "В ВЫШИНЕ ПОД НЕБЕСАМИ." The score is written in G minor (one flat) and 4/4 time. It consists of ten staves of music, with measure numbers 4, 10, 23, 29, 35, 40, 45, 48, 50, and 54 indicated at the beginning of their respective staves. The dynamics range from *p* (piano) to *f* (forte). The score includes various musical notations such as slurs, ties, and fingerings (e.g., 4, 10, 9, 2, 10). The piece concludes with a double bar line at the end of the final staff.

Violin I

59 *mf*

63

67 *f*

71 *f*

75

# В ВЫШИНЕ ПОД НЕБЕСАМИ.

Violin 2

4 *p* *mf*

10 10

24 *mp*

30 2 *mp*

36 10

41 *mf* *mf*

47

50

54 10 *mf*

59

Violin 2

64

6

69

74

77

# В ВЫШИНЕ ПОД НЕБЕСАМИ.

Violin 3

8 *mf*

13 *mp*

28 *pizz.*  
*p*

34

40 *arco.* *mf* *mf*

46

51 *f*

55 *mf*

60

65 *f* *f*

Violin 3

70

75

67

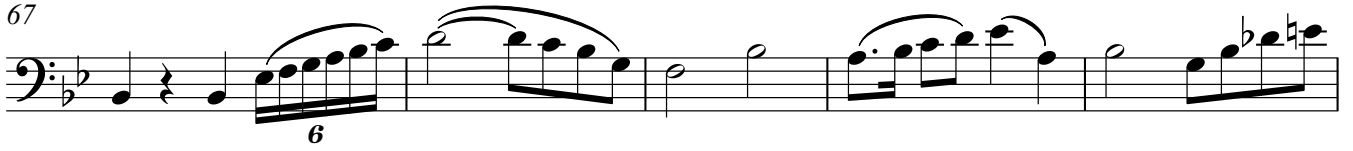

72

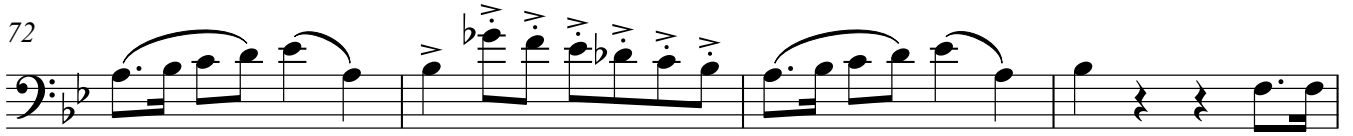

76

# В ВЫШИНЕ ПОД НЕБЕСАМИ.

4 *mf*

11 Pizz. *p* 2

18 arco. *mp*

25 pizz. *p*

32

38 arco. *mf*

44 *mf*

51 arco. *mf*

57

63

69

74

# В ВЫШИНЕ ПОД НЕБЕСАМИ.

Piano

Инструментовка И. Никита

22

mp

25

28

31

*p*

35

39

*mf*

42

45

48

52

55

58

61

64

67

70

74

76
