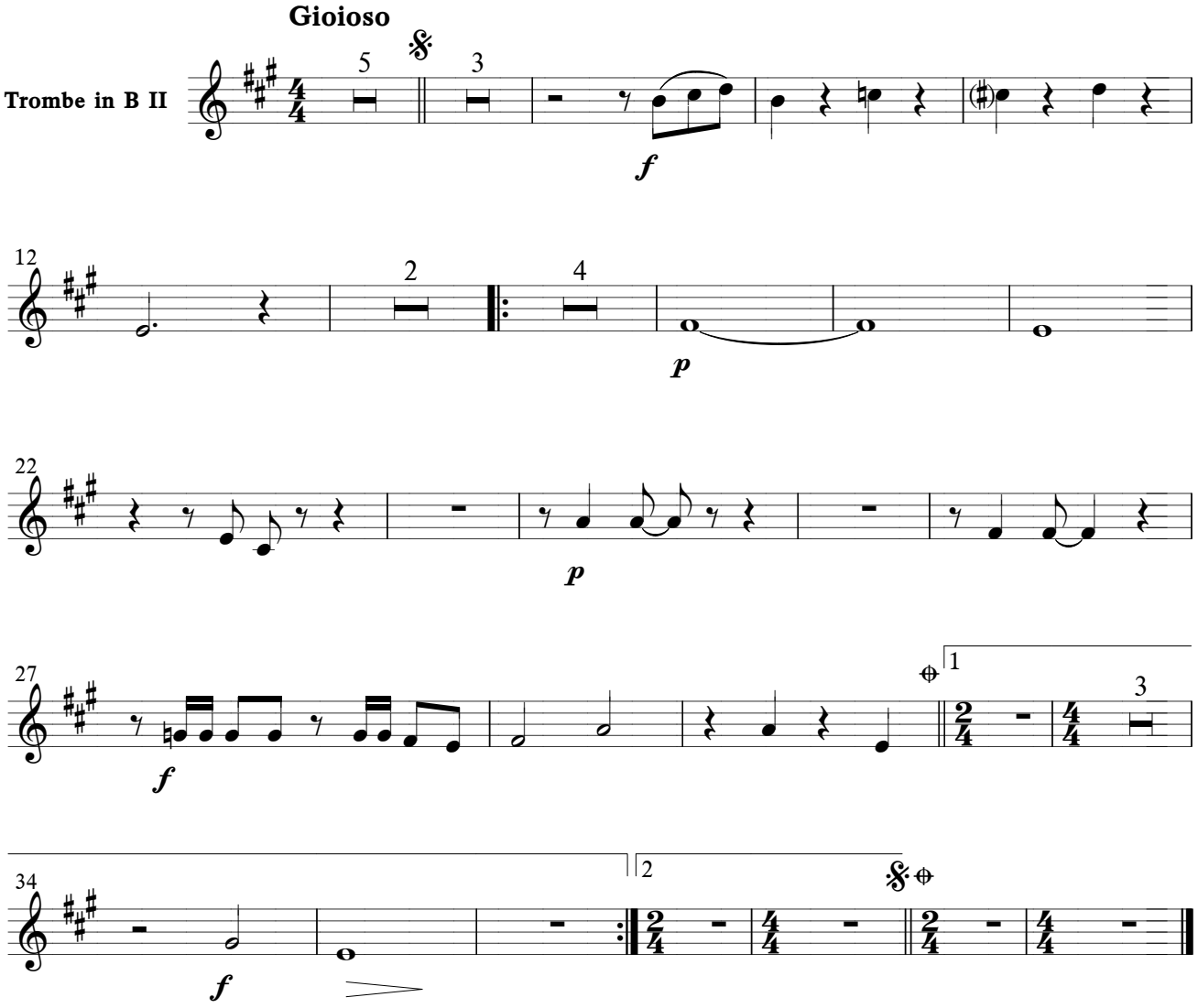НА НОВОМ НЕИЗВЕДАННОМ ПУТИ